

FUTURE LAND USE

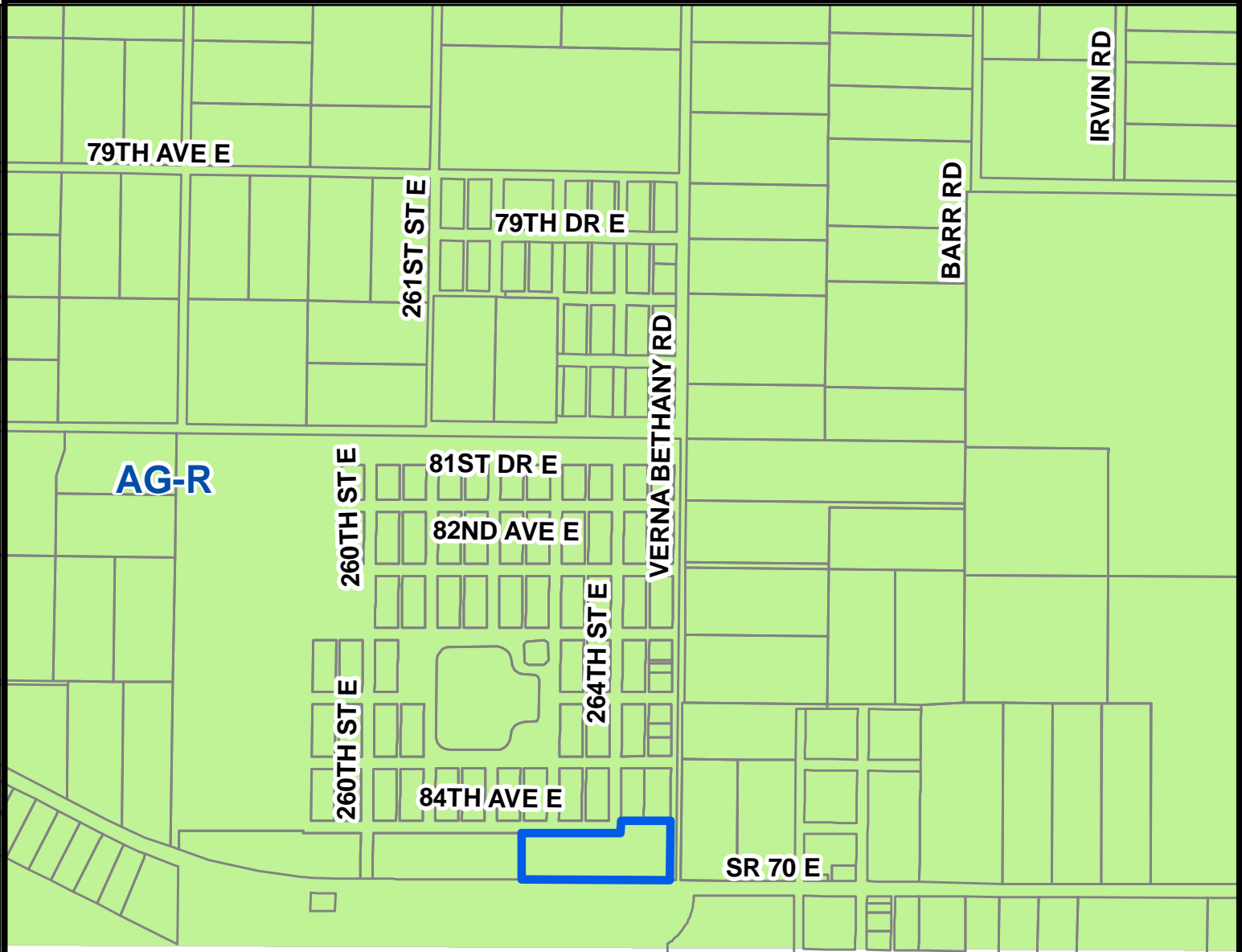

SARASOTA COUNTY

Parcel ID #(s) 335632039 (part of)

Project Name: Howze Rezone
 Project #: PDC-13-23 (Z)(G)
 DTS#: 20130153
 Proposed Use: Commercial

S/T/R: Sec 35 Twn 35 Rng 20
 Acreage: ± 5.48
 Existing Zoning: A
 Existing FLU: AG-R
 Overlays: NONE
 Special Areas: NONE

CHH: NONE
 Watershed: NONE
 Drainage Basin: COW PEN SLOUGH
 Commissioner: Vanessa Baugh



Manatee County
 Staff Report Map

Map Prepared 5/28/2013
 1 inch = 828 feet

ZONING

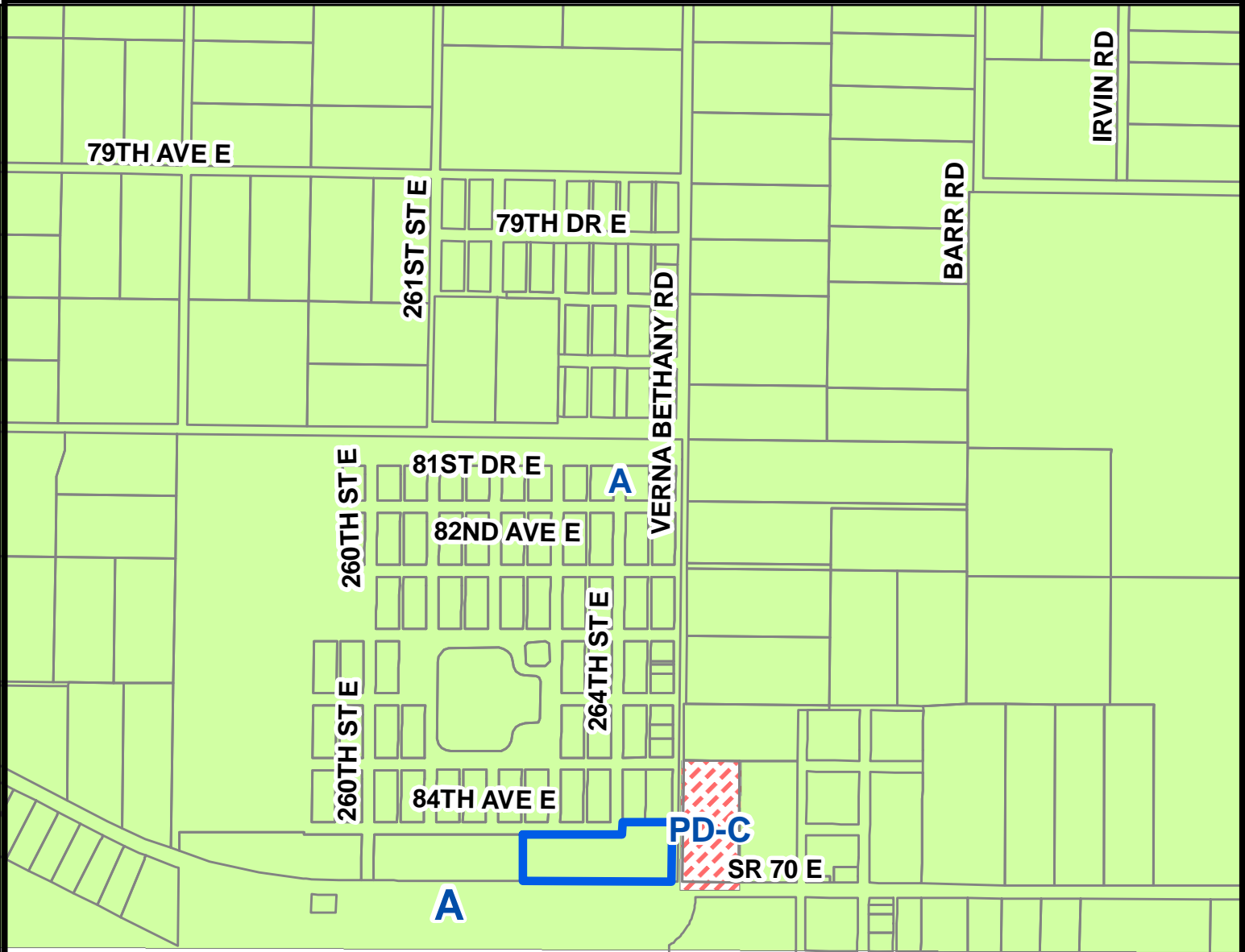

SARASOTA COUNTY

Parcel ID #(s) 335632039 (part of)

Project Name: Howze Rezone
 Project #: PDC-13-23 (Z)(G)
 DTS#: 20130153
 Proposed Use: Commercial

S/T/R: Sec 35 Twn 35 Rng 20
 Acreage: ± 5.48
 Existing Zoning: A
 Existing FLU: AG-R
 Overlays: NONE
 Special Areas: NONE

CHH: NONE
 Watershed: NONE
 Drainage Basin: COW PEN SLOUGH
 Commissioner: Vanessa Baugh



Manatee County
 Staff Report Map

Map Prepared 5/28/2013
 1 inch = 828 feet

AERIAL

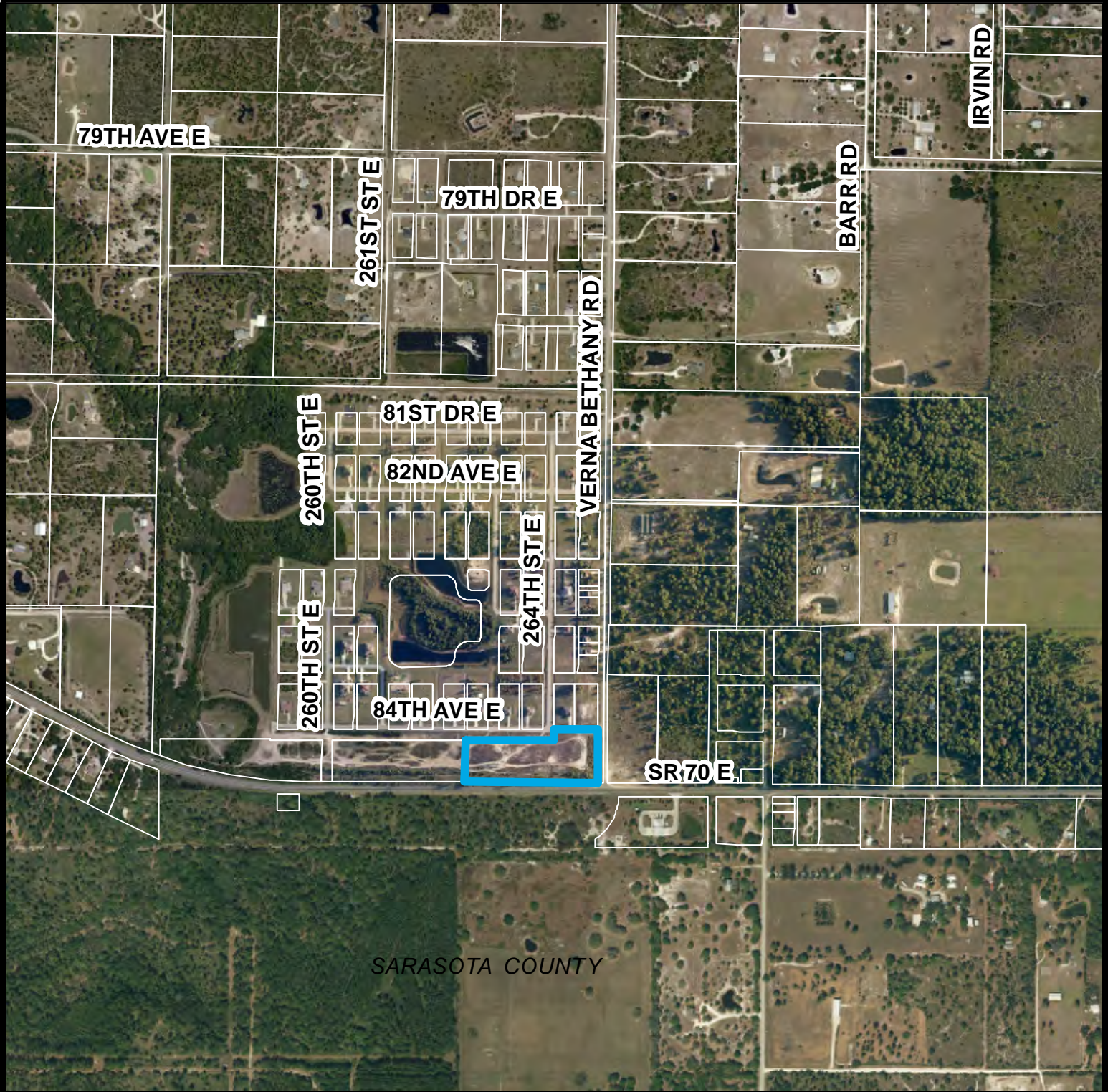

Parcel ID #(s) 335632039 (part of)

Project Name: Howze Rezone
Project #: PDC-13-23 (Z)(G)
DTS#: 20130153
Proposed Use: Commercial

S/T/R: Sec 35 Twn 35 Rng 20
Acreage: ± 5.48
Existing Zoning: A
Existing FLU: AG-R
Overlays: NONE
Special Areas: NONE

CHH: NONE
Watershed: NONE
Drainage Basin: COW PEN SLOUGH
Commissioner: Vanessa Baugh



Manatee County
Staff Report Map

Map Prepared 5/28/2013
1 inch = 828 feet