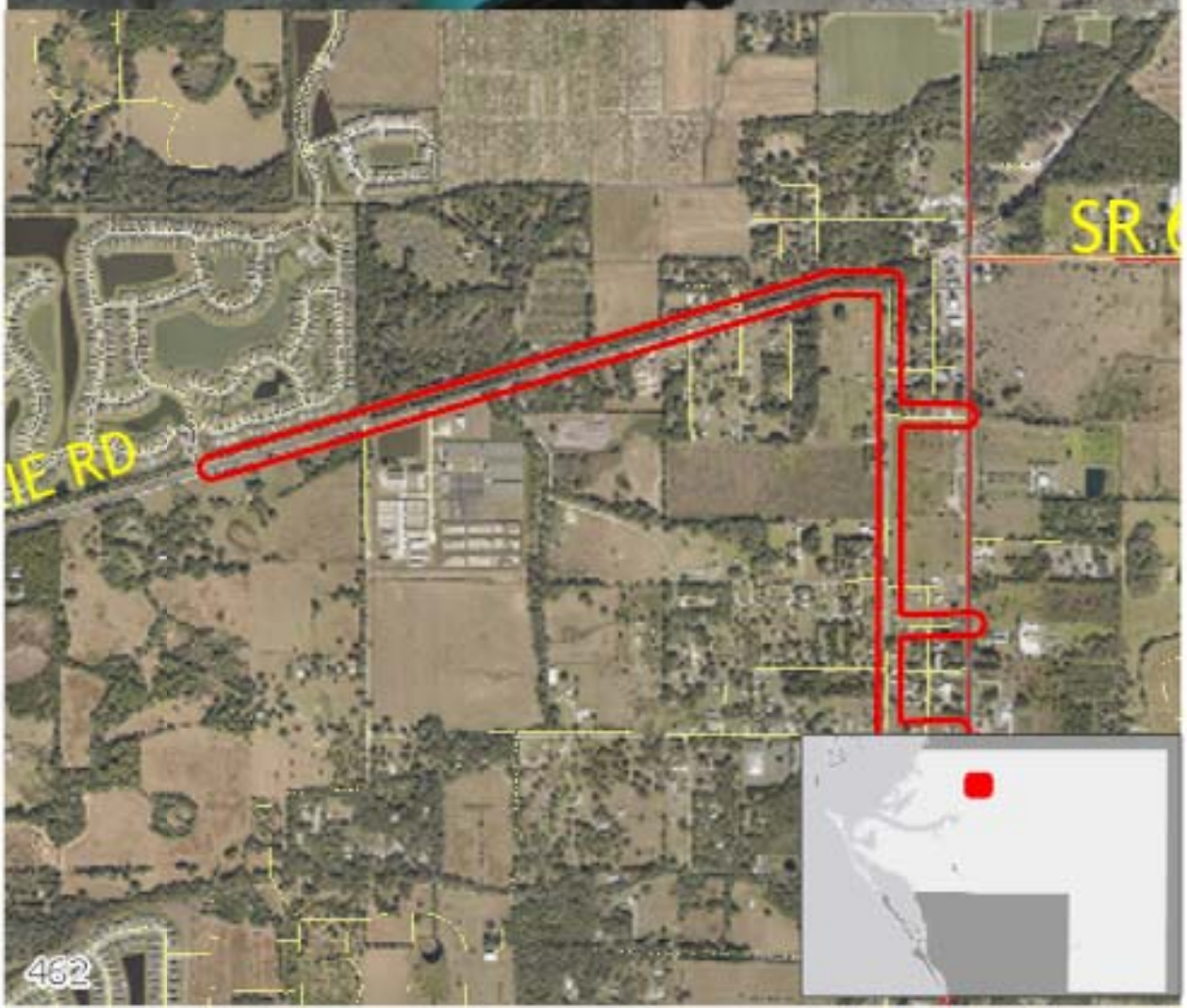
SR.
IE RD
462