

FUTURE LAND USE

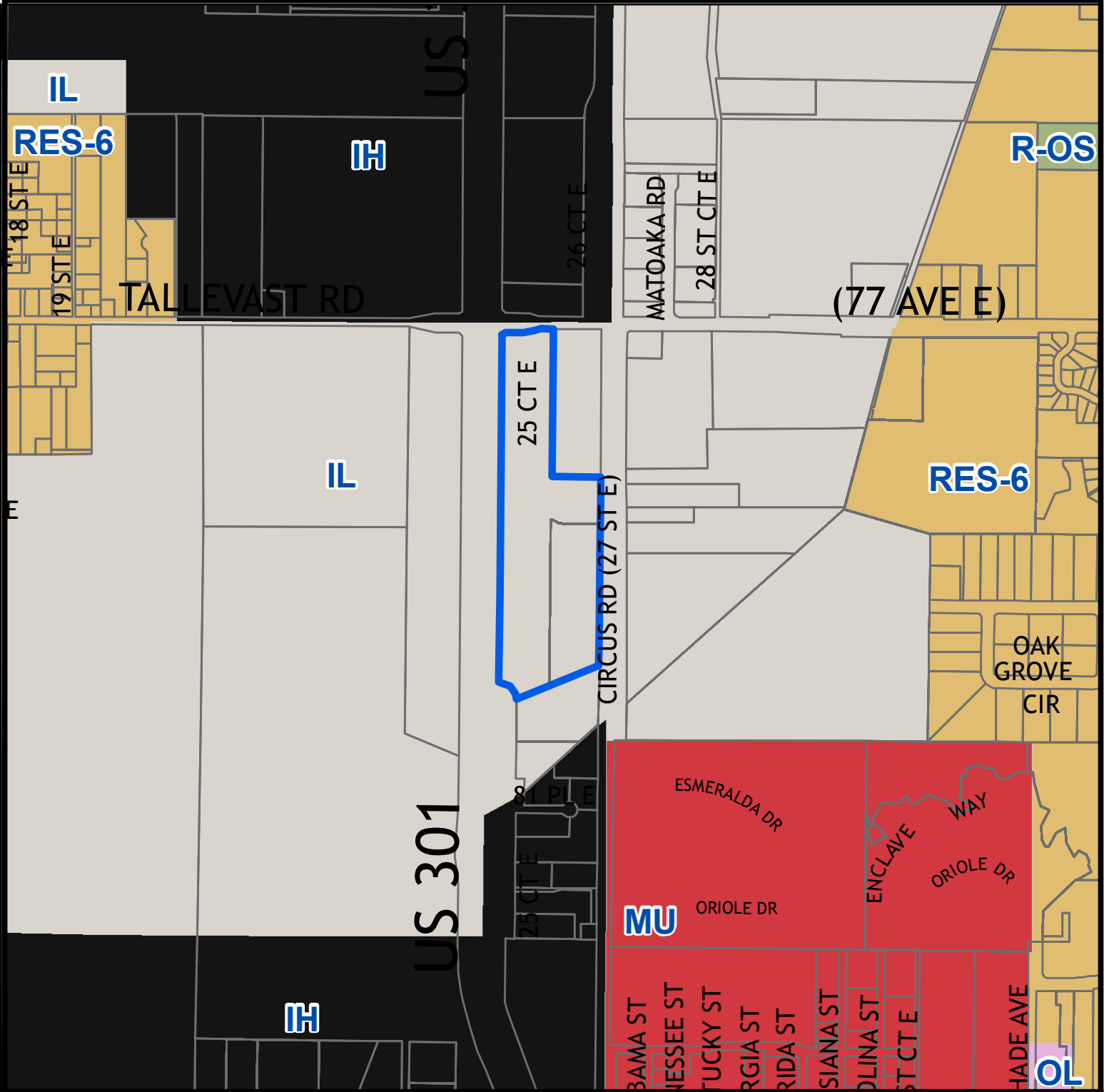

Parcel ID #(s) 2005500459, 2005500509

Project Name: SRQ Tech Park, Phase 2
 Project #: PDI-14-01 (Z)(P)
 DTS#: 20140017
 Proposed Use: Industrial

S/T/R: Sec 31 Twn 35 Rng 18
 Acreage: 26.97
 Existing Zoning: PD-C, LM
 Existing FLU: IL
 Overlays: NONE
 Special Areas: NONE

CHH: NONE
 Watershed: NONE
 Drainage Basin: GAP CREEK, WHITAKER BAYOU
 Commissioner: Robin DiSabatino



Manatee County
 Staff Report Map

Map Prepared 3/4/2014
 1 inch = 885 feet

ZONING

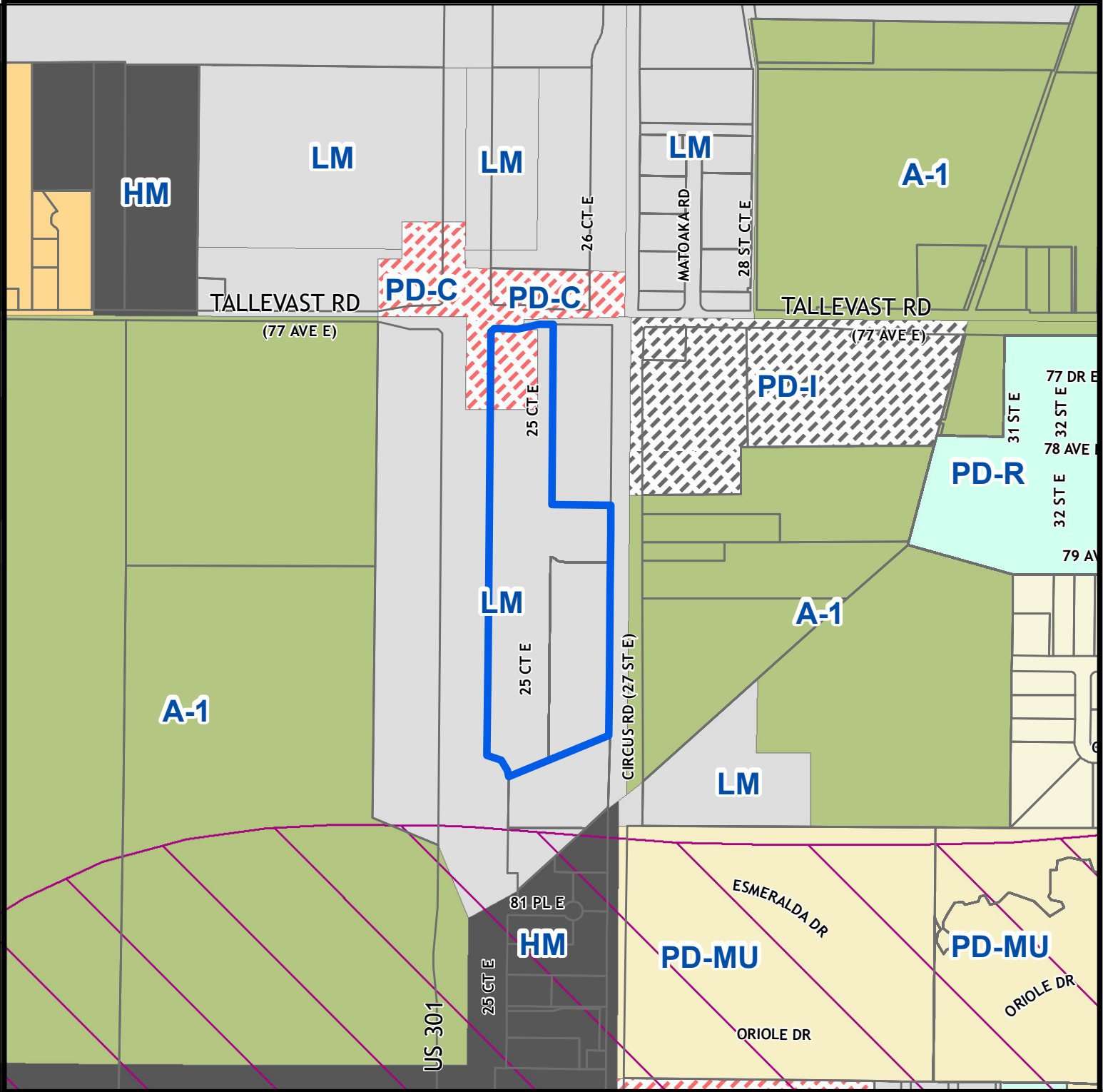

Parcel ID #(s) 2005500459, 2005500509



Manatee County
Staff Report Map

Map Prepared 3/4/2014
1 inch = 727 feet

Project Name: SRQ Tech Park, Phase 2
Project #: PDI-14-01 (Z)(P)
DTS#: 20140017
Proposed Use: Industrial

S/T/R: Sec 31 Twn 35 Rng 18
Acreage: 26.97
Existing Zoning: PD-C, LM
Existing FLU: IL
Overlays: NONE
Special Areas: NONE

CHH: NONE
Watershed: NONE
Drainage Basin: GAP CREEK, WHITAKER BAYOU
Commissioner: Robin DiSabatino

AERIAL

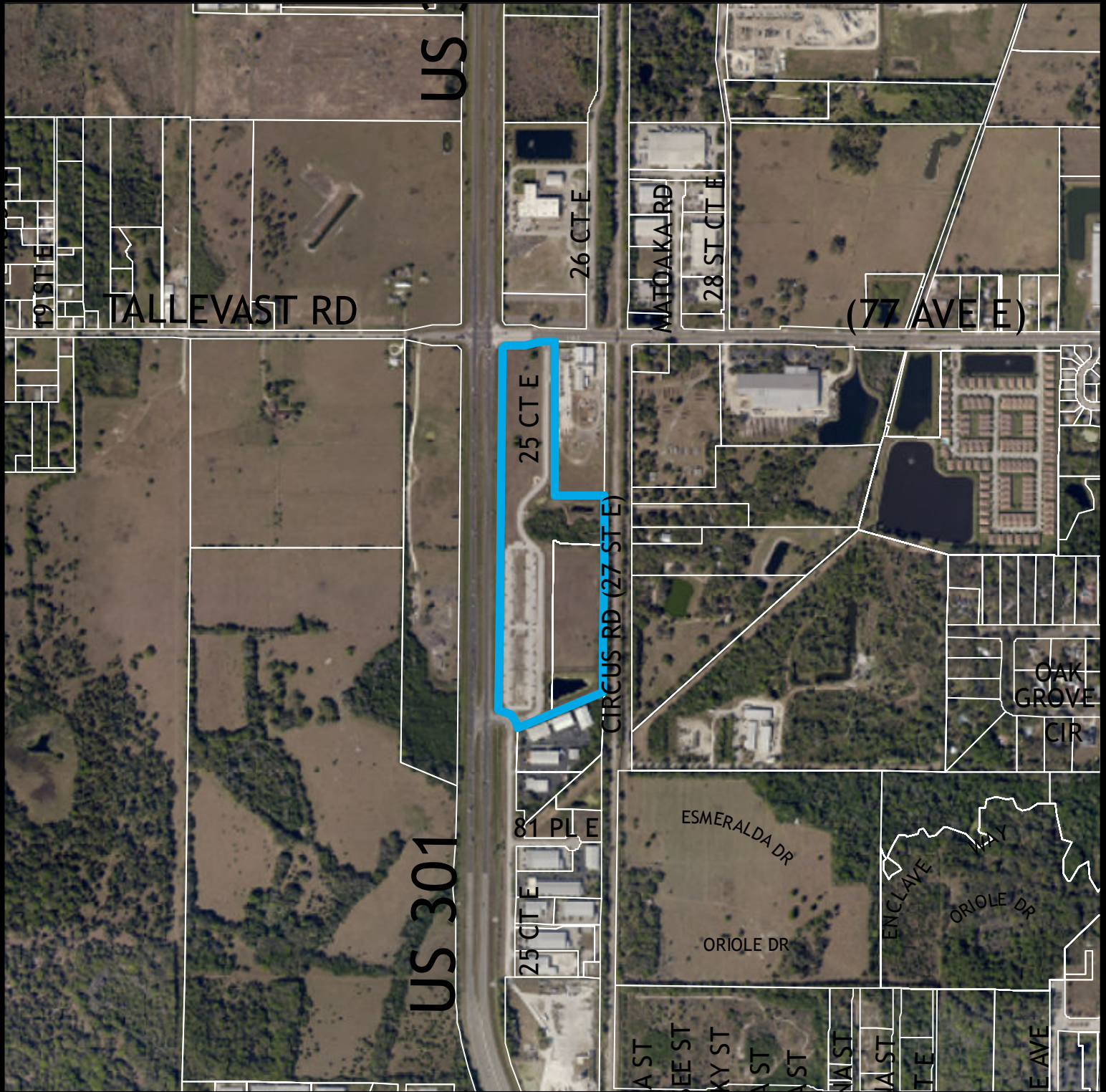

Parcel ID #(s) 2005500459, 2005500509



Manatee County
Staff Report Map

Map Prepared 3/4/2014
1 inch = 853 feet

Project Name: SRQ Tech Park, Phase 2
Project #: PDI-14-01 (Z)(P)
DTS#: 20140017
Proposed Use: Industrial

S/T/R: Sec 31 Twn 35 Rng 18
Acreage: 26.97
Existing Zoning: PD-C, LM
Existing FLU: IL
Overlays: NONE
Special Areas: NONE

CHH: NONE
Watershed: NONE
Drainage Basin: GAP CREEK, WHITAKER BAYOU
Commissioner: Robin DiSabatino