

# FUTURE LAND USE

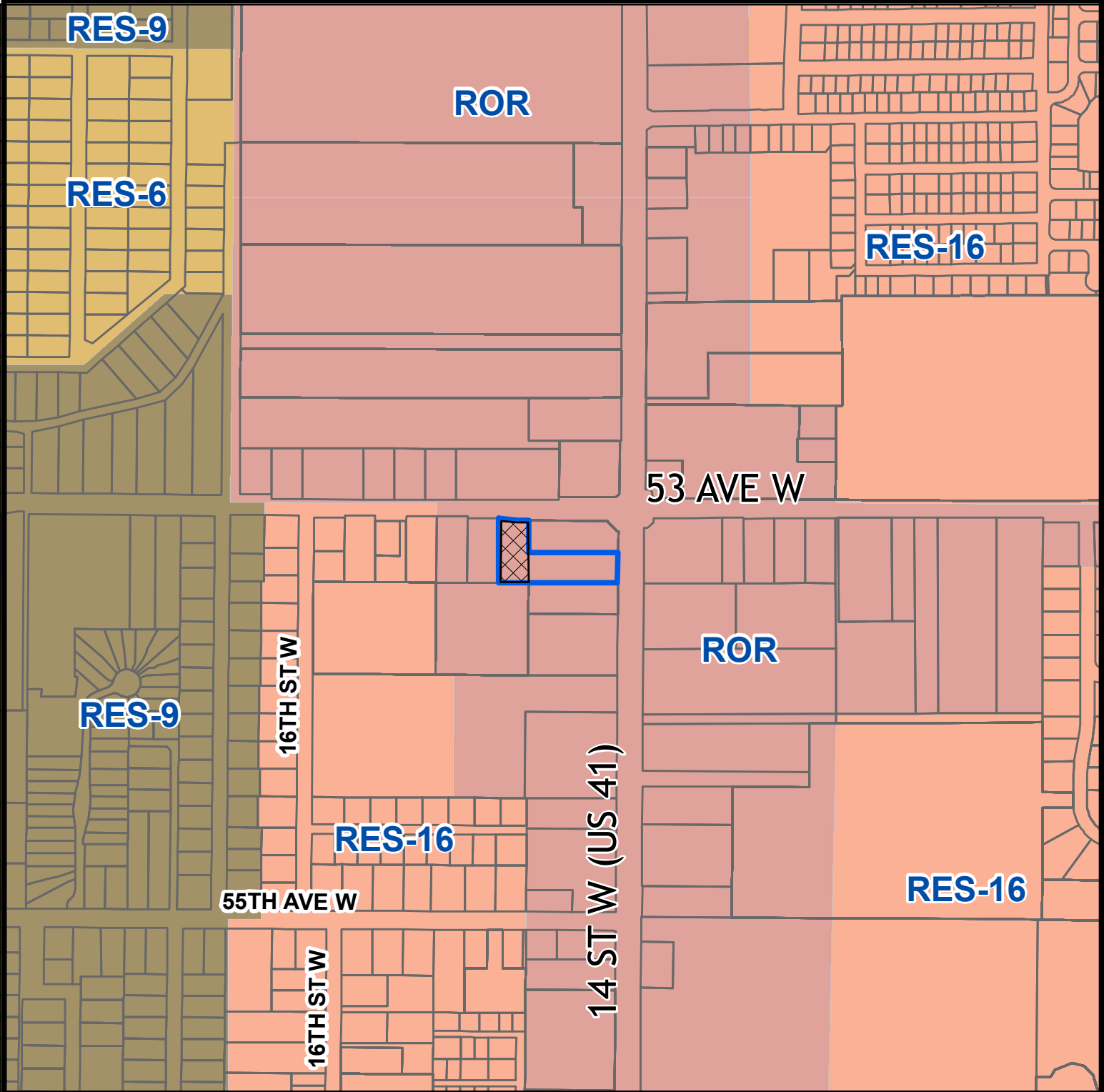

Parcel ID #(s) 5883300005 (part of)

Project Name: Buikema Mobile Home Ventures  
 Project #: Z-13-02  
 DTS#: 20130500  
 Proposed Use: Commercial

S/T/R: Sec 14 Twn 35 Rng 17  
 Acreage: 0.47  
 Existing Zoning: RSMH-6  
 Existing FLU: ROR  
 Overlays: NONE  
 Special Areas: CRA

CHH: NONE  
 Watershed: NONE  
 Drainage Basin: DIRECT RUNOFF TO BAY  
 Commissioner: Robin DiSabatino



**PROJECT SITE**



Manatee County  
 Staff Report Map

Map Prepared 12/12/2013  
 1 inch = 445 feet

# ZONING

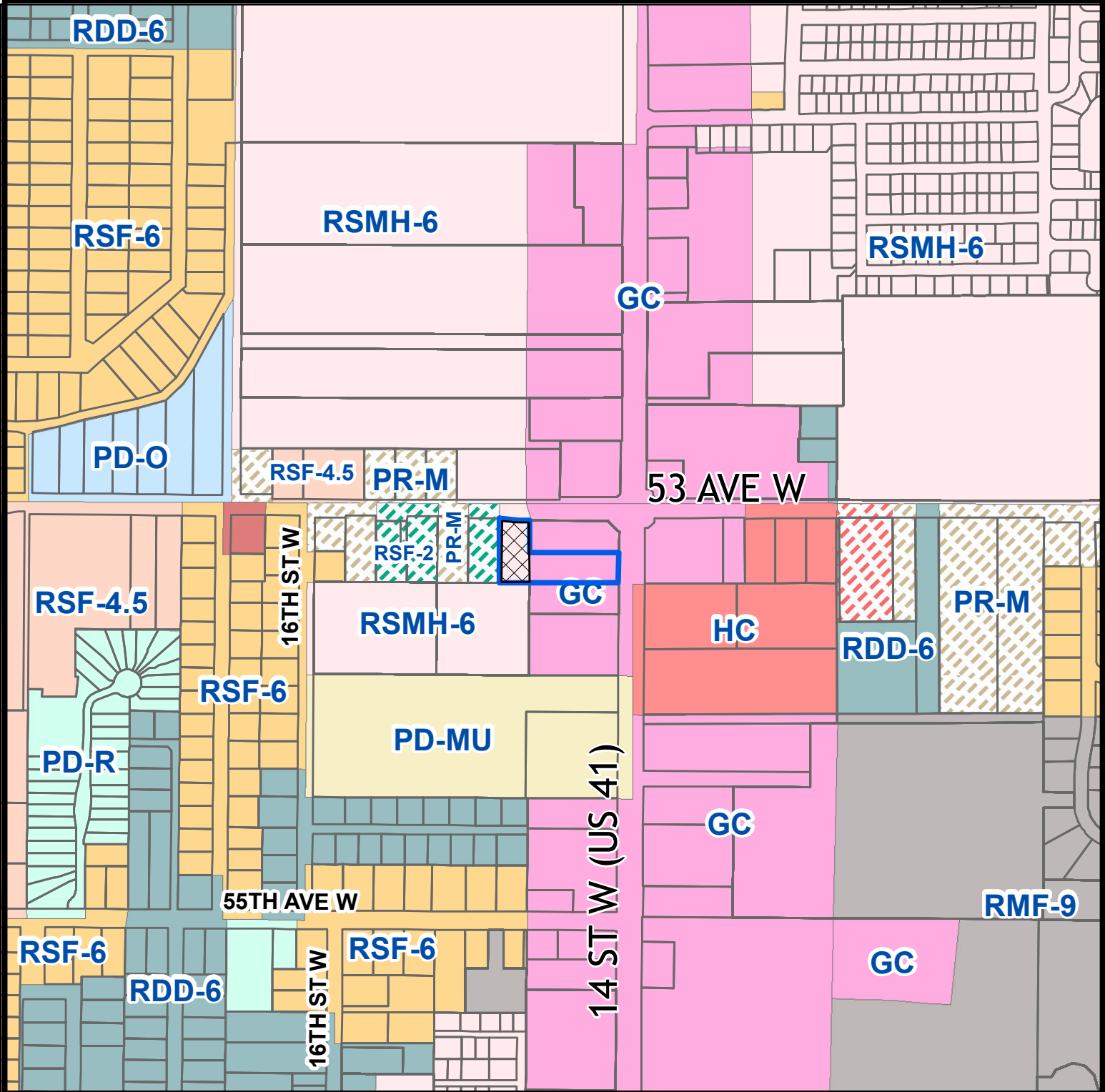

Parcel ID #(s) 5883300005 (part of)

Project Name: Buikema Mobile Home Ventures  
 Project #: Z-13-02  
 DTS#: 20130500  
 Proposed Use: Commercial

S/T/R: Sec 14 Twn 35 Rng 17  
 Acreage: 0.47  
 Existing Zoning: RSMH-6  
 Existing FLU: ROR  
 Overlays: NONE  
 Special Areas: CRA

CHH: NONE  
 Watershed: NONE  
 Drainage Basin: DIRECT RUNOFF TO BAY  
 Commissioner: Robin DiSabatino



**PROJECT SITE**



Manatee County  
 Staff Report Map

Map Prepared 12/12/2013  
 1 inch = 445 feet

# AERIAL

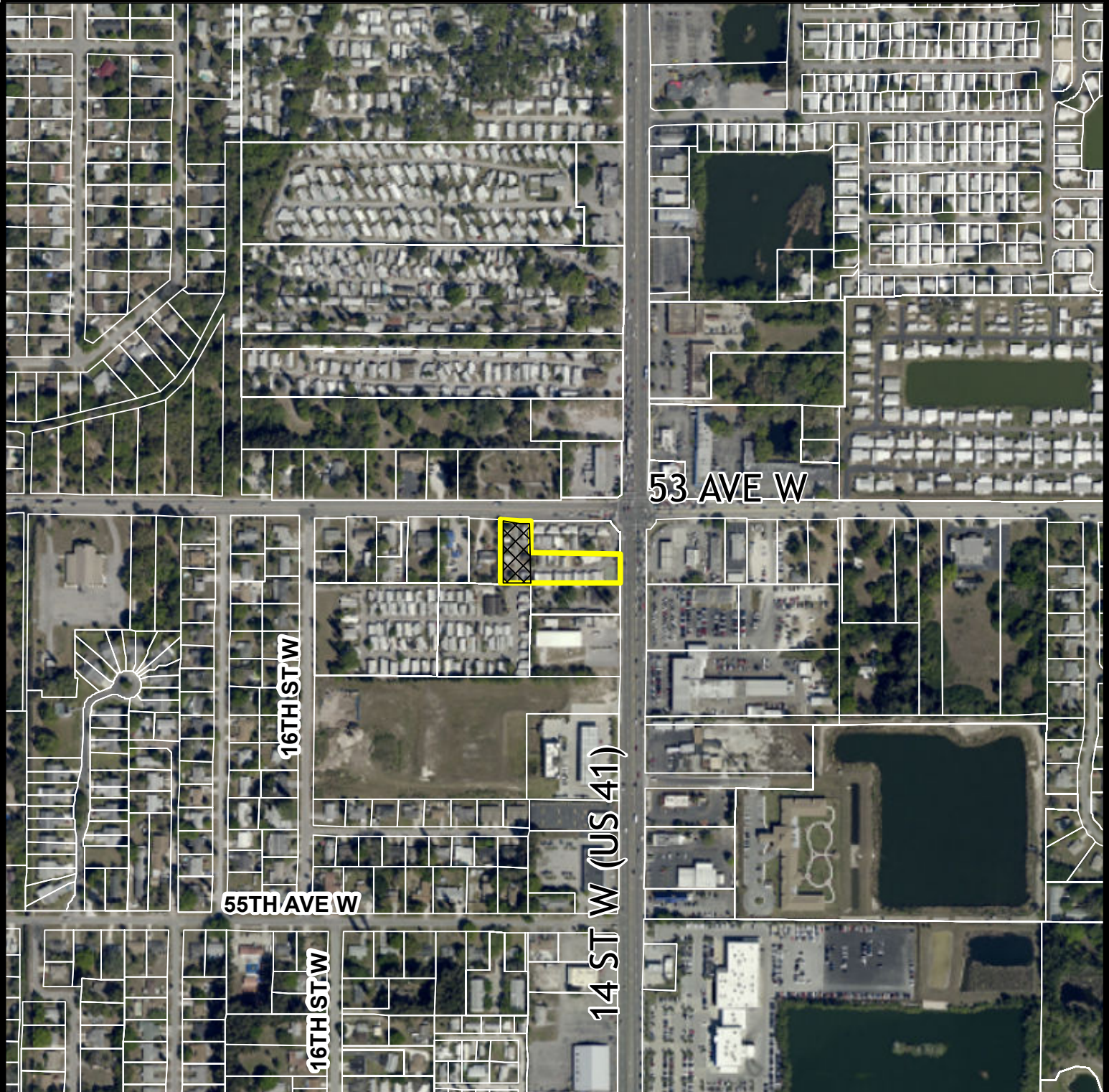

Parcel ID #(s) 5883300005 (part of)

Project Name: Buikema Mobile Home Ventures  
 Project #: Z-13-02  
 DTS#: 20130500  
 Proposed Use: Commercial

S/T/R: Sec 14 Twn 35 Rng 17  
 Acreage: 0.47  
 Existing Zoning: RSMH-6  
 Existing FLU: ROR  
 Overlays: NONE  
 Special Areas: CRA

CHH: NONE  
 Watershed: NONE  
 Drainage Basin: DIRECT RUNOFF TO BAY  
 Commissioner: Robin DiSabatino



**PROJECT SITE**



Manatee County  
 Staff Report Map

Map Prepared 12/12/2013  
 1 inch = 445 feet