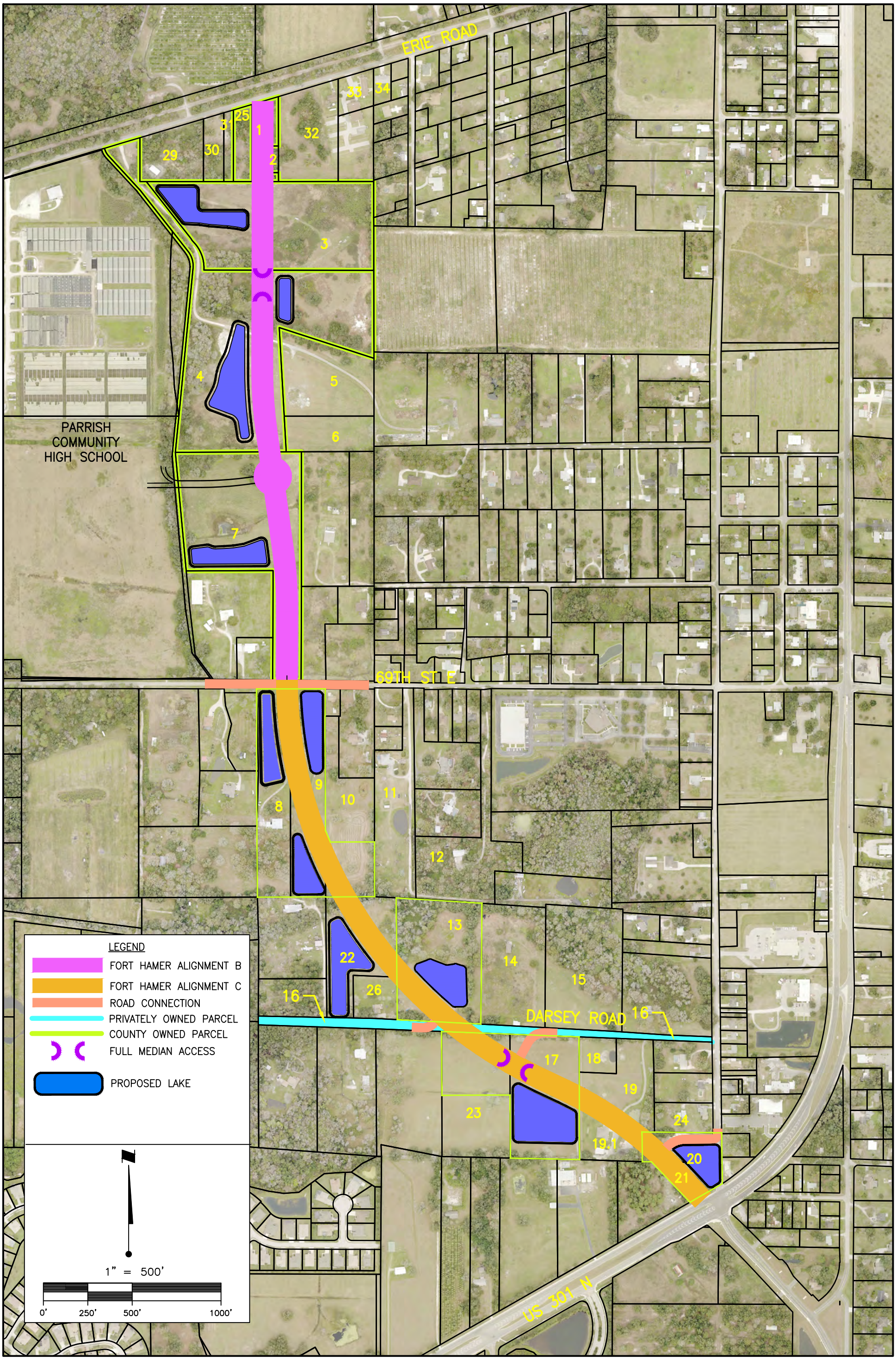

Saved: 6/10/2020 11:40:04 AM STEJOHNSON | Plotted: 6/10/2020 11:41:11 AM STEJOHNSON | V:\2158\active\215810740\transportation\drawing\215810740_02_const\exhibits\Parcel Exhibits\215614308-02c-805ex.dwg|Layout1

The Contractor shall verify and be responsible for all dimensions. DO NOT scale the drawing - any errors or omissions shall be reported to Stantec without delay. The Copyrights to all designs and drawings are the property of Stantec. Reproduction or use for any purpose other than that authorized by Stantec is forbidden.

FORT HAMER ROAD "MISSING LINK"
SEGMENT B & C – AFFECTED PARCELS
(6/02/2020)

Stantec
6900 Professional Parkway East, Sarasota, FL 34240-8414
Phone 941-907-6900 • *Fax* 941-907-6910
Certificate of Authorization #27013 • www.stantec.com