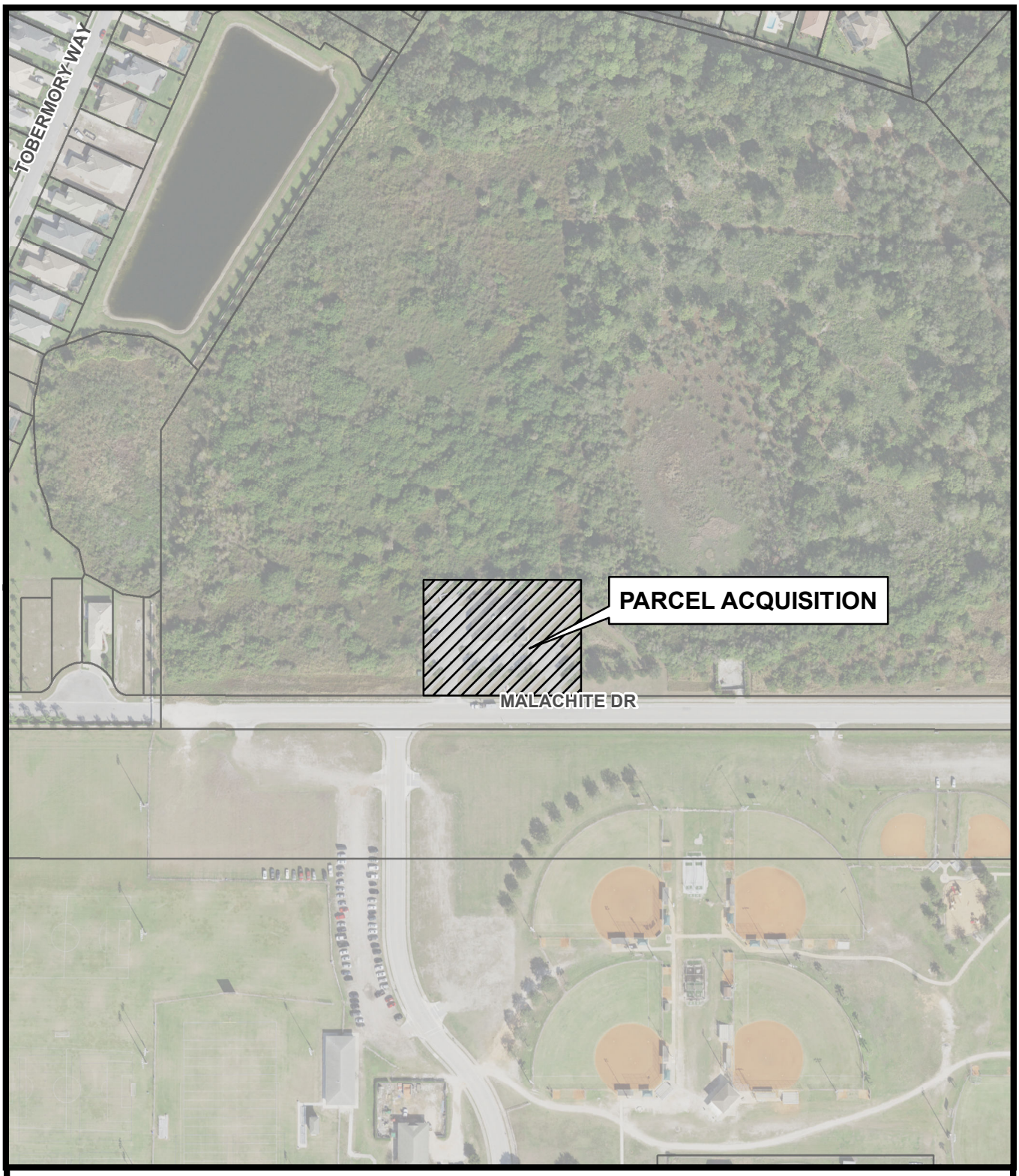

PARCEL ACQUISITION

10311 MALACHITE DR
BRADENTON 34211

DISTRICT 5 - VANESSA BAUGH