

NOTES:

1. BACKFLOW PREVENTION ASSEMBLY MUST BE INSTALLED DOWNSTREAM OF METER, AS CLOSE TO METER AS POSSIBLE.
2. COPPER PIPE TYPE "L" (OR "K") OR BRASS PIPE MINIMUM SCHEDULE 40 SHALL BE USED TO A MINIMUM DEPTH OF 36" BELOW GRADE.
3. PIPES THROUGH SLAB AND ALL BELOW-GROUND D.I. PIPE AND FITTINGS SHALL BE POLYETHYLENE WRAPPED.
4. THE SYSTEM MUST MEET ALL REQUIREMENTS OF THE FLORIDA PLUMBING CODE (LATEST EDITION) AND CHAPTER 2-31, ARTICLE X OF THE MANATEE COUNTY CODE OF ORDINANCES.
5. METER, LOCK PACKS AND BRASS NIPPLES WILL BE PROVIDED BY MANATEE COUNTY. INSERT NIPPLES INTO LOCK PACKS HALF WAY.
6. DO NOT PAINT METER OR LOCK PACKS. ALL ABOVE GROUND PIPING SHALL BE PAINTED SAFETY BLUE BY SCOTT PAINT (POTABLE WATER) OR PANTONE PURPLE 522C (RECLAIMED WATER).
7. PRESSURE REDUCING VALVE IS REQUIRED UPSTREAM OF BACKFLOW PREVENTION ASSEMBLY, IF SYSTEM PRESSURE EXCEEDS 80 PSI.
8. 3' MINIMUM CLEARANCE FROM LANDSCAPING PLANTS AND 10' MIN. CLEARANCE FROM TREES TO EDGE OF CONCRETE SLAB AND CLEAR OPENING FOR ACCESS FROM STREET.
9. THE BUILDING DEPT. MAY REQUIRE AN APPROVED DEVICE FOR THERMAL EXPANSION CONTROL DOWNSTREAM OF THE ASSEMBLY.
10. BACKFLOW PREVENTION ASSEMBLY IS ONLY REQUIRED ON RECLAIMED WATER LINE WHEN IRRIGATION SYSTEM INCLUDES CHEMICAL OR FERTILIZER INJECTION METHODS. WHEN BACKFLOW PREVENTION ASSEMBLY IS NOT REQUIRED, A 12" MINIMUM NIPPLE AND A BALL VALVE SHALL BE INSTALLED.
11. ALL ABOVE-GROUND ANCILLARY BOLTS, NUTS, WASHERS, & FASTENERS SHALL BE 316 STAINLESS STEEL. ALL BURIED SHALL BE MIN. 304 STAINLESS STEEL.
12. FITTINGS AND CONNECTION FOR ABOVE-GROUND INSTALLATIONS SHALL NOT ALLOW ANY MOVEMENT OR ROTATION OF THE BACKFLOW PREVENTION ASSEMBLIES.
13. SEE UW-2 GATE VALVE, BOX, LID AND TAG DETAIL. CENTERING COLLAR NOT REQUIRED ON 2" OR SMALLER VALVES.
14. BACKFLOW PREVENTION ASSEMBLIES USED FOR POTABLE APPLICATIONS SHALL BE LEAD FREE AS DEFINED IN THE REDUCTION OF LEAD IN DRINKING WATER ACT, SECTION 1417 OF THE SAFE DRINKING WATER ACT, 42 U.S.C. 300g-6, AS MAY BE AMENDED, AND IN COMPLIANCE WITH ALL APPLICABLE REGULATIONS.
15. FOR USE WHERE BACKFLOW PREVENTION ASSEMBLY IS REQUIRED WITH METER.
16. WHERE MULTIPLE METER AND BACKFLOW PREVENTION ASSEMBLIES ARE INSTALLED, A BELOW GRADE ISOLATION VALVE SHALL BE PROVIDED FOR EACH ASSEMBLY.

MANATEE COUNTY PUBLIC WORKS DEPARTMENT	
REV. BY	DATE
SEPT 12, 2023 DATE OF APPROVAL	

1 1/2" & 2" METER AND BACKFLOW PREVENTION ASSEMBLY

UW-14

MANATEE COUNTY	
PUBLIC WORKS DEPARTMENT	
REV. BY	DATE
SEPT 12, 2023	
DATE OF APPROVAL	

3" AND ABOVE MASTER METER

UW-16

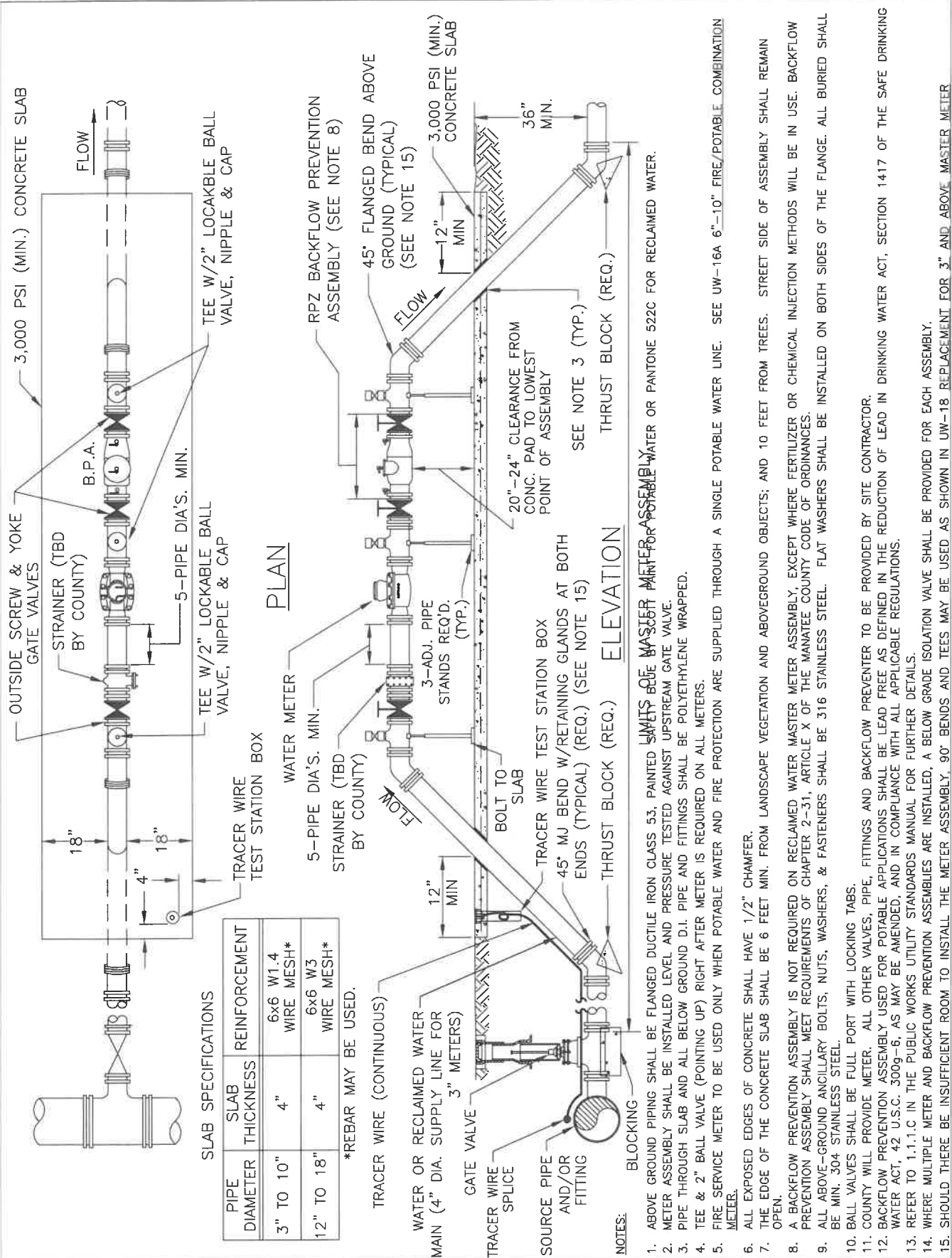

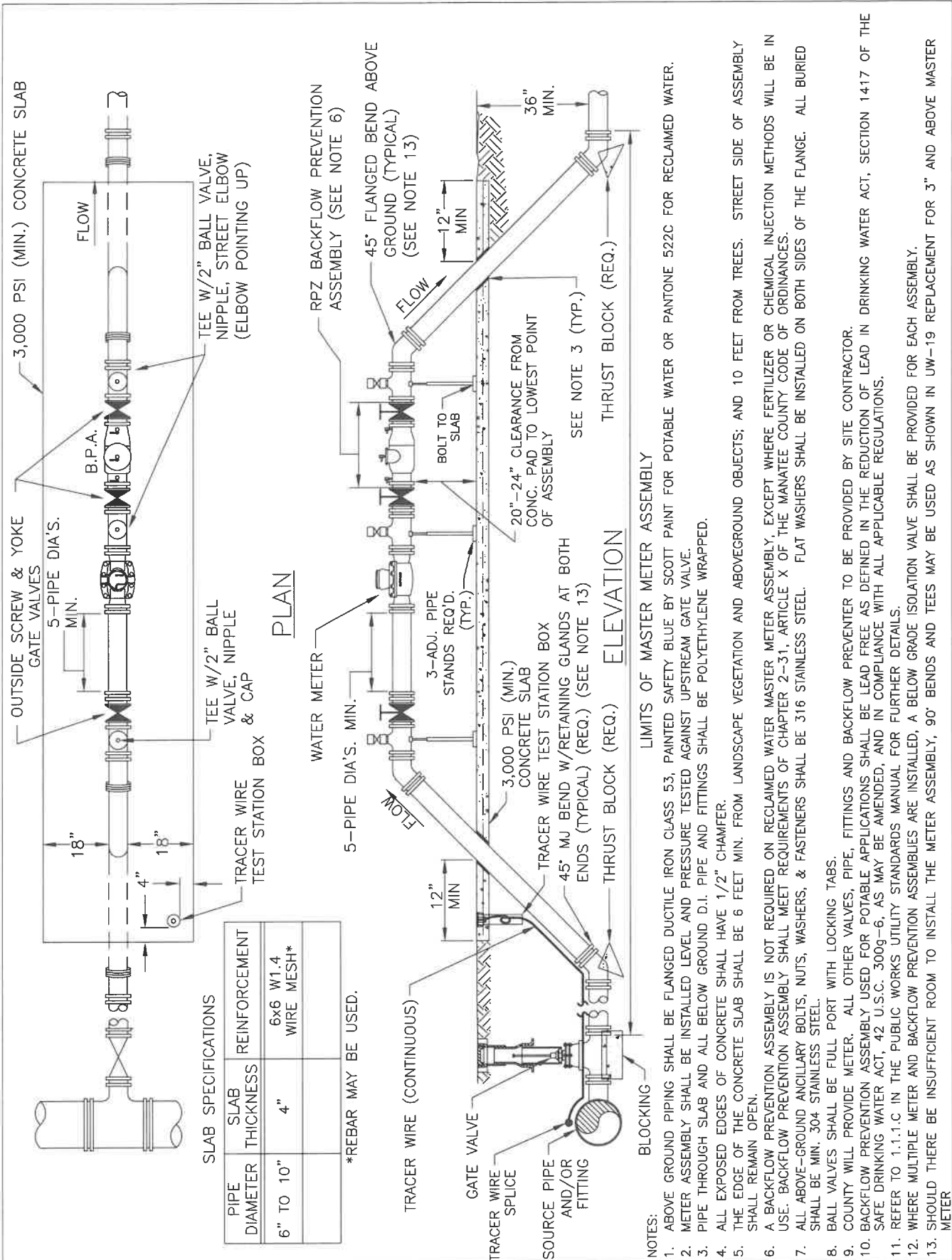

SLAB SPECIFICATIONS

PIPE DIAMETER	SLAB THICKNESS	REINFORCEMENT
6" TO 10"	4"	6x6 W1.4 WIRE MESH*

*REBAR MAY BE USED.

LIMITS OF MASTER METER ASSEMBLY

1. ABOVE GROUND PIPING SHALL BE FLANGED DUCTILE IRON CLASS 53, PAINTED SAFETY BLUE BY SCOTT PAINT FOR POTABLE WATER OR PANTONE 522C FOR RECLAIMED WATER.
2. METER ASSEMBLY SHALL BE INSTALLED LEVEL AND PRESSURE TESTED AGAINST UPSTREAM GATE VALVE.
3. PIPE THROUGH SLAB AND ALL BELOW GROUND D.I. PIPE AND FITTINGS SHALL BE POLYETHYLENE WRAPPED.
4. ALL EXPOSED EDGES OF CONCRETE SHALL HAVE 1/2" CHAMFER.
5. THE EDGE OF THE CONCRETE SLAB SHALL BE 6 FEET MIN. FROM LANDSCAPE VEGETATION AND ABOVEGROUND OBJECTS; AND 10 FEET FROM TREES. STREET SIDE OF ASSEMBLY SHALL REMAIN OPEN.
6. A BACKFLOW PREVENTION ASSEMBLY IS NOT REQUIRED ON RECLAIMED WATER MASTER METER ASSEMBLY, EXCEPT WHERE FERTILIZER OR CHEMICAL INJECTION METHODS WILL BE IN USE. BACKFLOW PREVENTION ASSEMBLY SHALL MEET REQUIREMENTS OF CHAPTER 2-31, ARTICLE X OF THE MANATEE COUNTY CODE OF ORDINANCES.
7. ALL ABOVE-GROUND ANCILLARY BOLTS, NUTS, WASHERS, & FASTENERS SHALL BE 316 STAINLESS STEEL. FLAT WASHERS SHALL BE INSTALLED ON BOTH SIDES OF THE FLANGE. ALL BURIED SHALL BE MIN. 304 STAINLESS STEEL.
8. BALL VALVES SHALL BE FULL PORT WITH LOCKING TABS.
9. COUNTY WILL PROVIDE METER. ALL OTHER VALVES, PIPE, FITTINGS AND BACKFLOW PREVENTER TO BE PROVIDED BY SITE CONTRACTOR.
10. BACKFLOW PREVENTION ASSEMBLY USED FOR POTABLE APPLICATIONS SHALL BE LEAD FREE AS DEFINED IN THE REDUCTION OF LEAD IN DRINKING WATER ACT, SECTION 1417 OF THE SAFE DRINKING WATER ACT, 42 U.S.C. 300g-6, AS MAY BE AMENDED, AND IN COMPLIANCE WITH ALL APPLICABLE REGULATIONS.
11. REFER TO 1.1.1.C IN THE PUBLIC WORKS UTILITY STANDARDS MANUAL FOR FURTHER DETAILS.
12. WHERE MULTIPLE METER AND BACKFLOW PREVENTION ASSEMBLIES ARE INSTALLED, A BELOW GRADE ISOLATION VALVE SHALL BE PROVIDED FOR EACH ASSEMBLY.
13. SHOULD THERE BE INSUFFICIENT ROOM TO INSTALL THE METER ASSEMBLY, 90° BENDS AND TEES MAY BE USED AS SHOWN IN UW-19 REPLACEMENT FOR 3" AND ABOVE MASTER METER.

MANATEE COUNTY
PUBLIC WORKS DEPARTMENT

REV. BY	DATE

SEPT 12, 2023
DATE OF APPROVAL

6" - 10" MASTER
FIRE/POTABLE
COMBINATION METER

UW-17

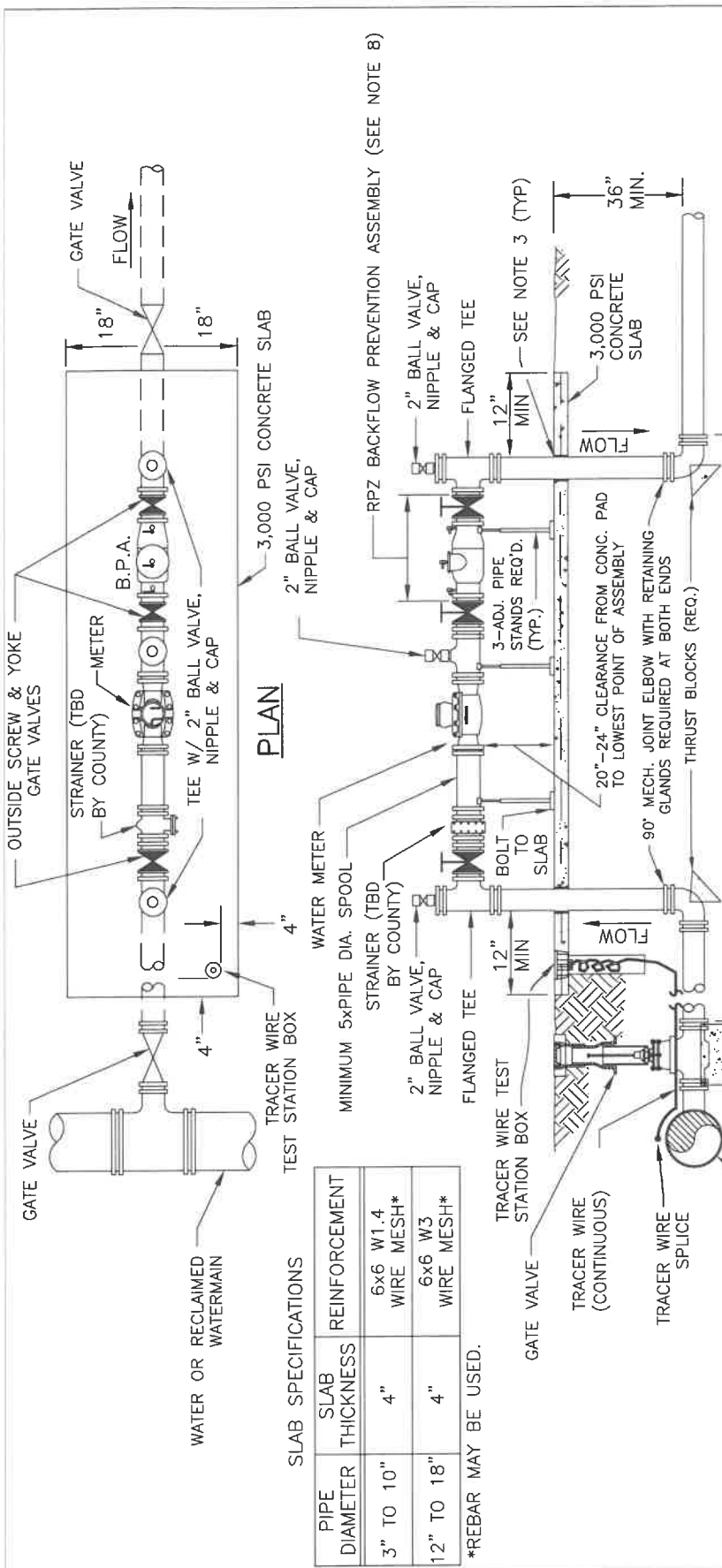

PLAN

ELEVATION

SLAB SPECIFICATIONS

PIPE DIAMETER	SLAB THICKNESS	REINFORCEMENT
3" TO 10"	4"	6x6 W1.4 WIRE MESH*
12" TO 18"	4"	6x6 W3 WIRE MESH*

*REBAR MAY BE USED.

LIMITS OF MASTER METER ASSEMBLY

1. ABOVE GROUND PIPING SHALL BE FLANGED DUCTILE IRON CLASS 53, PAINTED SAFETY BLUE BY SCOTT PAINT FOR POTABLE WATER OR PANTONE 522C PURPLE FOR RECLAIMED WATER.
2. METER ASSEMBLY SHALL BE INSTALLED LEVEL AND PRESSURE TESTED AGAINST UPSTREAM GATE VALVE.
3. PIPE THROUGH SLAB AND ALL BELOW GROUND D.I. PIPE AND FITTINGS SHALL BE POLYETHYLENE WRAPPED.
4. TEE & 2" BALL VALVE (POINTING UP) RIGHT AFTER METER IS REQUIRED ON ALL METERS.
5. FIRE SERVICE METER TO BE USED ONLY WHEN POTABLE WATER AND FIRE PROTECTION ARE SUPPLIED THROUGH A SINGLE POTABLE WATER LINE. SEE UW-19 REPLACEMENT FOR 6"-10" FIRE/POTABLE COMBINATION METER.
6. ALL EXPOSED EDGES OF CONCRETE SHALL HAVE 1/2" CHAMFER.
7. THE EDGE OF THE CONCRETE SLAB SHALL BE 6 FEET MIN. FROM LANDSCAPE VEGETATION AND ABOVEGROUND OBJECTS; AND 10 FEET FROM TREES. STREET SIDE OF ASSEMBLY SHALL REMAIN OPEN.
8. BACKFLOW PREVENTER IS NOT REQUIRED ON RECLAIMED WATER MASTER METER ASSEMBLY, EXCEPT WHERE FERTILIZER OR CHEMICAL INJECTION METHODS WILL BE IN USE. WHEN BACKFLOW PREVENTION ASSEMBLY IS NOT REQUIRED, A SPOOL PIECE OF SAME LAY LENGTH AND AN OS&Y VALVE SHALL BE INSTALLED. BACKFLOW PREVENTION ASSEMBLIES SHALL MEET REQUIREMENTS OF CHAPTER 2-31, ARTICLE X OF THE MANATEE COUNTY CODE OF ORDINANCES.
9. ALL ABOVE-GROUND ANCILLARY BOLTS, NUTS, WASHERS, & FASTENERS SHALL BE 316 STAINLESS STEEL. FLAT WASHERS SHALL BE INSTALLED ON BOTH SIDES OF THE FLANGE. ALL BURIED SHALL BE MIN. 304 STAINLESS STEEL.
10. BALL VALVES SHALL BE FULL PORT WITH LOCKING TABS.
11. COUNTY WILL PROVIDE METER. ALL OTHER VALVES, PIPE, FITTINGS AND BACKFLOW PREVENTER TO BE PROVIDED BY SITE CONTRACTOR.
12. BACKFLOW PREVENTION ASSEMBLIES USED FOR POTABLE APPLICATIONS SHALL BE LEAD FREE AS DEFINED IN THE REDUCTION OF LEAD IN DRINKING WATER ACT, SECTION 1417 OF THE SAFE DRINKING WATER ACT, 42 U.S.C. 300g-6, AS MAY BE AMENDED, AND IN COMPLIANCE WITH ALL APPLICABLE REGULATIONS.
13. REFER TO 1.1.1.C IN THE PUBLIC WORKS UTILITY STANDARDS MANUAL FOR FURTHER DETAILS.
14. WHERE MULTIPLE METER AND BACKFLOW PREVENTION ASSEMBLIES ARE INSTALLED, A BELOW GRADE ISOLATION VALVE SHALL BE PROVIDED FOR EACH ASSEMBLY.
15. TRACER WIRE TEST STATION BOX NOT REQUIRED FOR REPLACEMENT MASTER METER IF THE EXISTING PIPING TO THE EXISTING METER ASSEMBLY DID NOT HAVE A TRACER WIRE.

MANATEE COUNTY
PUBLIC WORKS DEPARTMENT

REPLACEMENT FOR
3" AND ABOVE
MASTER METER

UW-18

REV. BY	DATE

SEPT 12, 2023
DATE OF APPROVAL

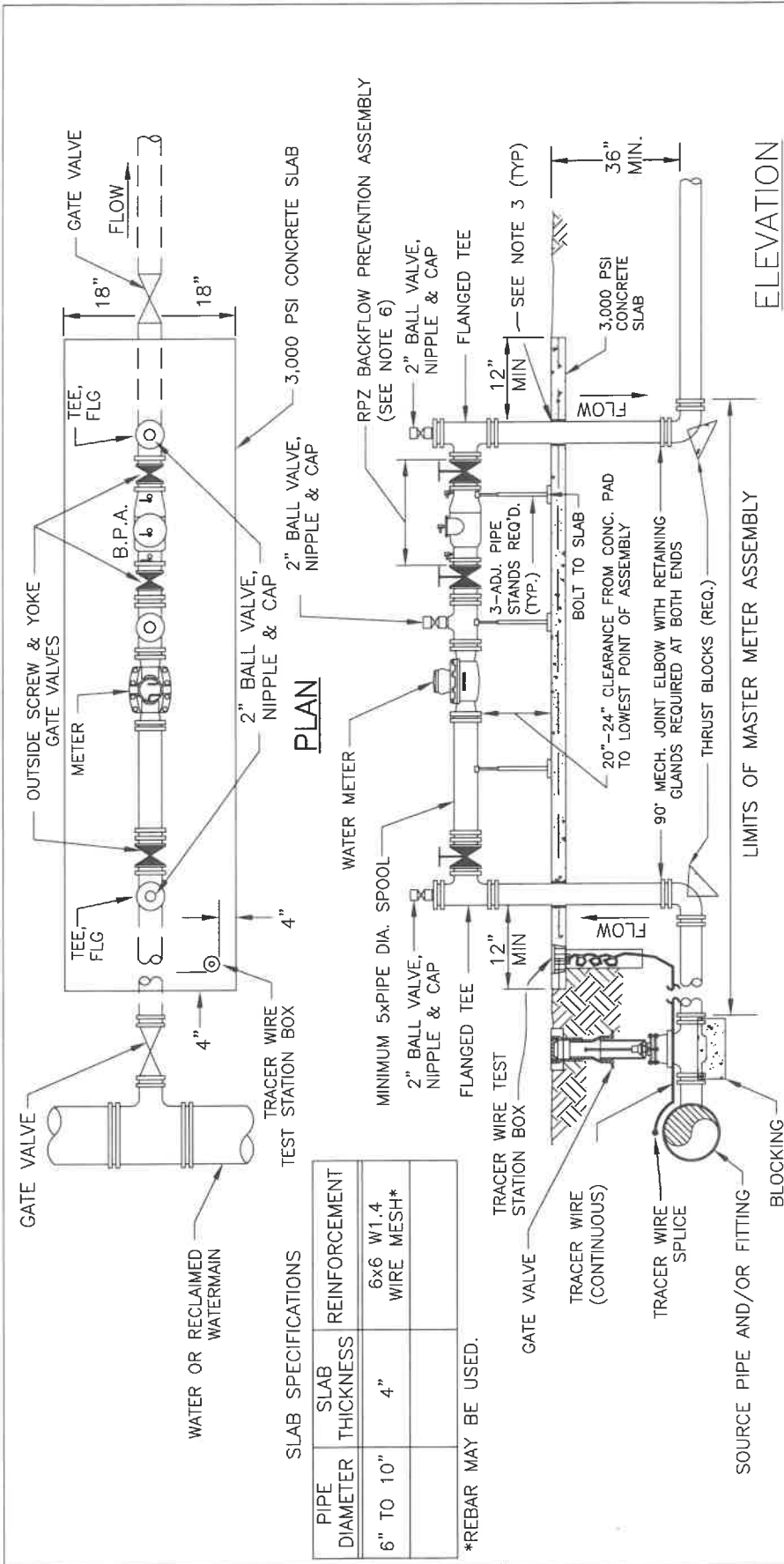

SLAB SPECIFICATIONS

PIPE DIAMETER	SLAB THICKNESS	REINFORCEMENT
6" TO 10"	4"	6x6 W1.4 WIRE MESH*

*REBAR MAY BE USED.

NOTES:

1. ABOVE GROUND PIPING SHALL BE FLANGED DUCTILE IRON CLASS 53, PAINTED SAFETY BLUE BY SCOTT PAINT FOR POTABLE WATER OR PANTONE 522C PURPLE FOR RECLAIMED WATER.
2. METER ASSEMBLY SHALL BE INSTALLED LEVEL AND PRESSURE TESTED AGAINST UPSTREAM GATE VALVE.
3. PIPE THROUGH SLAB AND ALL BELOW GROUND D.I. PIPE AND FITTINGS SHALL BE POLYETHYLENE WRAPPED.
4. ALL EXPOSED EDGES OF CONCRETE SHALL HAVE 1/2" CHAMFER.
5. THE EDGE OF THE CONCRETE SLAB SHALL BE 6 FEET MIN. FROM LANDSCAPE VEGETATION AND ABOVEGROUND OBJECTS; AND 10 FEET FROM TREES. STREET SIDE OF ASSEMBLY SHALL REMAIN OPEN.
6. BACKFLOW PREVENTER IS NOT REQUIRED ON RECLAIMED WATER MASTER METER ASSEMBLY, EXCEPT WHERE FERTILIZER OR CHEMICAL INJECTION METHODS WILL BE IN USE. WHEN BACKFLOW PREVENTION ASSEMBLY IS NOT REQUIRED, A SPOOL PIECE OF SAME LAY LENGTH AND AN OS&Y VALVE SHALL BE INSTALLED. BACKFLOW PREVENTION ASSEMBLIES SHALL MEET REQUIREMENTS OF CHAPTER 2-31, ARTICLE X OF THE MANATEE COUNTY CODE OF ORDINANCES.
7. ALL ABOVE-GROUND ANCILLARY BOLTS, NUTS, WASHERS, & FASTENERS SHALL BE 316 STAINLESS STEEL. FLAT WASHERS SHALL BE INSTALLED ON BOTH SIDES OF THE FLANGE. ALL BURIED SHALL BE MIN. 304 STAINLESS STEEL.
8. BALL VALVES SHALL BE FULL PORT WITH LOCKING TABS.
9. COUNTY WILL PROVIDE METER. ALL OTHER VALVES, PIPE, FITTINGS AND BACKFLOW PREVENTER TO BE PROVIDED BY SITE CONTRACTOR.
10. BACKFLOW PREVENTION ASSEMBLIES USED FOR POTABLE APPLICATIONS SHALL BE LEAD FREE AS DEFINED IN THE REDUCTION OF LEAD IN DRINKING WATER ACT, SECTION 1417 OF THE SAFE DRINKING WATER ACT, 42 U.S.C. 300g-6, AS MAY BE AMENDED, AND IN COMPLIANCE WITH ALL APPLICABLE REGULATIONS.
11. REFER TO 1.1.1-C IN THE PUBLIC WORKS UTILITY STANDARDS MANUAL FOR FURTHER DETAILS.
12. WHERE MULTIPLE METER AND BACKFLOW PREVENTION ASSEMBLIES ARE INSTALLED, A BELOW GRADE ISOLATION VALVE SHALL BE PROVIDED FOR EACH ASSEMBLY.
13. TRACER WIRE TEST STATION BOX NOT REQUIRED FOR REPLACEMENT MASTER METER IF THE EXISTING PIPING TO THE EXISTING METER ASSEMBLY DID NOT HAVE A TRACER WIRE.

MANATEE COUNTY
PUBLIC WORKS DEPARTMENT

REV. BY	DATE

SEPT 12, 2023
DATE OF APPROVAL

REPLACEMENT FOR
6"-10" MASTER
FIRE/POTABLE
COMBINATION METER

UW-19