

2007 OCT 22 AM 8:34

**MANATEE COUNTY ZONING ORDINANCE
PDMU-99-02(P) – RIVER CLUB PARK OF COMMERCE, PHASES 2 & 5**

CLERK OF THE CIRCUIT COURT
MANATEE CO. FLORIDA

AN ORDINANCE OF THE BOARD OF COUNTY COMMISSIONERS OF MANATEE COUNTY, FLORIDA, REGARDING LAND DEVELOPMENT, APPROVING A PRELIMINARY SITE PLAN FOR A 303,209 SQUARE FOOT RETAIL SHOPPING CENTER ON ± 69.78 ACRES IN RIVER CLUB PARK OF COMMERCE DRI AT THE SOUTHEAST CORNER OF THE INTERSECTION OF I-75 AND SR 70, EXTENDING SOUTH TO LINGER LODGE ROAD AND EAST TO BRADEN WOODS; SUBJECT TO STIPULATIONS AS CONDITIONS OF APPROVAL; PROVIDING A LEGAL DESCRIPTION; PROVIDING SEVERABILITY, AND PROVIDING FOR AN EFFECTIVE DATE.

WHEREAS, Casvak River Club, LLC (the "Applicant") has filed an application for a Preliminary Site Plan for approximately 69.78 acres described in Exhibit "A", attached hereto, (the "Property") for a 303,209 square foot retail shopping center in River Club Park of Commerce DRI; and

WHEREAS, Planning Department staff recommended approval of the Preliminary Site Plan application, subject to the stipulations contained in the staff report; and

WHEREAS, the Applicant also requested Special Approval for a project: 1) in the Mixed Use Future Land Use Category; 2) in the Evers Watershed Overlay District; and 3) in an Entranceway; and

WHEREAS, the Applicant also requested Specific Approval for alternatives to Sections 710.2.17.2, 714.8, and 715.3.1.d of the Land Development Code; and

WHEREAS, the Board of County Commissioners of Manatee County held a public hearing on September 27, 2007 after due notice, considered the criteria set forth in the Manatee County Land Development Code, and approved the Preliminary Site Plan, Special Approval, and Specific Approval applications subject to the stipulations herein.

NOW, THEREFORE BE IT ORDAINED BY THE BOARD OF COUNTY COMMISSIONERS OF MANATEE COUNTY, FLORIDA:

Section 1. FINDINGS OF FACT. The recitals set forth above are true and correct and are hereby adopted as findings by the Board of County Commissioners.

The Board of County Commissioners, after considering the testimony, evidence, and documentation, of the Planning Department, as well as all other matters presented to the Board at the public hearing hereinafter referenced, hereby makes the following findings of fact:

A. The Board of County Commissioners has received and considered the report of the Manatee County Planning Department concerning the application for a Preliminary Site Plan as it relates to the real property described in Exhibit "A" of this Ordinance.

B. The Board of County Commissioners held a duly noticed public hearing on September 27, 2007 regarding the proposed Preliminary Site Plan described herein in accordance with the

FILED

2007 OCT - 8 PM 4

requirements of Manatee County Ordinance No. 90-01, (the Manatee County Land Development Code), and has further considered the information received at the public hearing.

D. The proposed Preliminary Site Plan regarding the property described in Exhibit "A" herein is found to be consistent with the requirements of Manatee County Ordinance No. 89-01, the 2020 Manatee County Comprehensive Plan.

E. Notwithstanding the failure of this plan to comply with the requirements of LDC Section 710.2.17.2, the Board finds that the public purpose of the LDC regulations is satisfied to an equivalent degree by the proposed design because adequate provisions have been taken for pedestrian access, open space, and shared loading areas.

F. Notwithstanding the failure of this plan to comply with the requirements of LDC Section 714.8, the Board finds that the public purpose of the LDC regulations is satisfied to an equivalent degree by the proposed designs because of the quicker establishment of 3" trees, the creation of an innovative parking design, and the provision of increased green area.

G. Notwithstanding the failure of this plan to comply with the requirements of LDC Section 715.3.1.d, the Board finds that the public purpose of the LDC regulations is satisfied to an equivalent degree by the proposed design because of the quicker establishment of 3" trees, innovative parking design, and increased green area.

H. For the purpose of granting Special Approval for a project in the Mixed Use Future Land Use Category, in the Evers Watershed Overlay District and in an Entranceway, the Board hereby finds that the project will have no significant detrimental impacts on natural resources, adjacent land uses or public facilities.

Section 2. PRELIMINARY SITE PLAN. The Preliminary Site Plan is hereby approved for a 303,209 square foot retail shopping center on ± 69.78 acres in River Club Park of Commerce General Development Plan Ordinance No. PDMU-99-02(G)(R3), with the following stipulations:

STIPULATIONS

A. DEVELOPMENT APPROVAL AND LEVEL OF SERVICE CERTIFICATE CONDITIONS

1. All development which does not have a Building Permit prior to March 13, 2010 shall be subject to review and approval of a concurrency analysis. The additional Certificate of Level of Service shall require Board of County Commissioners approval.
2. The site may continue to be used for agricultural activities, but at no greater intensity than at present. No silvacultural or agricultural activities shall be initiated on land not currently under such use.

B. TRANSPORTATION

1. All applicable Transportation Improvements listed in Table 2 of Stipulation B(1), of the amended River Club GDP Zoning Ordinance No. PDMU-99-02(G)(R3) are applicable to this project.

2. This project shall be subject to the monitoring program specified in Stipulation B(2) of the amended River Club GDP Zoning Ordinance No. PDMU-99-02(G)(R3).
3. The portion of the north south internal street adjoining the site shall be completed prior to the issuance of the first Certificate of Occupancy in either Phase 2 or Phase 5.
4. Internal traffic safety and circulation improvements such as stop signs, traffic signals, and striping required during the course of development shall be the responsibility of the developer.
5. The developer shall enter into an agreement with Manatee County prior to the approval of the first Final Site Plan to reserve additional right-of-way along the east side of I-75 to accommodate a 250-foot wide half section. The agreement shall also provide for the applicant to dedicate the property within the reserved area to FDOT for the future expansion of the I-75 right-of-way within 30 days after inclusion of the subject road improvement in the adopted FDOT Work Program. The agreement shall be reviewed as to form by the County Attorney and in proper recordable form and shall be recorded by the applicant in the Public Records of Manatee County prior to Final Site Plan approval.

The applicant shall not be entitled to any impact fee credits from the County for dedication of right-of-way pursuant to this stipulation.

Native trees and shrubs within the original 50 foot buffer shall be preserved and planted until the 250 foot half-section is dedicated to FDOT and required by FDOT for I-75 roadway expansion.

C. ENVIRONMENT

1. Vegetation, Wildlife, and Wetlands

- a. Prior to the first Final Site Plan approval, the developer shall quantify the number and sizes of trees removed to reconfigure the borrow pit and then provide a tree replacement plan. Replacement trees shall be planted prior to the issuance of the first Certificate of Occupancy in either Phase 2 or Phase 5.
- b. In the event that any additional state or federally listed species not already identified are discovered on-site during site development, the developer shall immediately notify the Florida Fish and Wildlife Conservation Commission and Manatee County Planning Department and implement the recommended measures for species protection.
- c. A management plan for removal of nuisance and exotic species shall be developed by the applicant and approved by the Planning Department prior to the first Final Site Plan approval.

- d. The developer will relocate gopher tortoises to other suitable locations on or off site, as approved by the Florida Fish and Wildlife Commission, or contribute money to purchase suitable habitat in accordance with state guidelines and permit requirements.
- e. Wetland buffers shall have signs posted depicting the purpose and intent of the buffer. Sign text and location shall be approved by the Planning Department. The use of pesticides, herbicides, or fertilizers, unless part of an approved nuisance and exotic management plan, shall be prohibited in these buffers and the wetlands they protect.
- f. Prior to issuance of the first Certificate of Occupancy for Phases 2 or 5, the 173 acre preservation area adjacent to Gamble Creek at the confluence with the Manatee River and a conservation easement on an adjacent 21.8 acre site shall be deeded or granted to Manatee County.
- g. An Environmental Resource Permit (ERP) approved by SWFWMD shall be submitted to the Planning Department for review prior to commencement of construction.
- h. The applicant shall provide an updated study consistent with Policy 3.3.2.3 of the Comprehensive Plan, for threatened and endangered plant and animal species prior to Final Site Plan approval. A Management Plan, approved by the appropriate State or federal agency shall be provided to the Planning Department for any listed species found on-site, prior to Final Site Plan approval.
- i. Existing native vegetation located within any required landscape buffer shall be preserved to the greatest extent possible. There shall be no overhead or underground power lines, swales, or stormwater facilities within any proposed landscape buffer containing desirable native vegetation with the exception of limited crossings.
- j. Tree and Preservation Area Protection Measures:
 - 1. Tree barricades for trees to be preserved shall be located at the drip line, unless otherwise approved by the Planning Department. The drip line shall be defined as the outer branch edge of the tree canopy. The area within the drip line shall remain undisturbed and shall be clearly shown on the Final Site Plan. Except as set forth in the River Club Park of Commerce Landscape Buffer Tree/Plant Preservation Specifications management plan, the following activities are prohibited within the drip line of preserved trees: machinery and vehicle travel or parking; underground utilities; filling or excavation; storage of construction materials. The tree protection barricades shall consist of chain link fence (new or used) with a minimum 5' height, unless otherwise approved by Planning Department.

2. The Applicant shall require all contractors, subcontractors to attend the pre-construction meeting required by Section 508.3.4.7(j), LDC. The purpose of this meeting is to discuss tree protection and to identify trees in the field to be retained and removed. Applicant shall ensure tree barricades remain up during all phases of construction, and penalties for noncompliance or unauthorized tree removal shall apply in accordance with the LDC.
3. The Applicant shall immediately notify the Planning Department in the event that any preserved tree or native vegetation is adversely impacted.
4. The Final Site Plan shall include the following information:
 - a. Tree and native vegetation preservation areas.
 - b. The limits of clearing
 - c. Typical cross section details for all activities within 25' of any preservation areas
 - d. Details and locations of signs (in both English and Spanish) to alert workers of tree and native vegetation protection areas. These signs shall be constructed of weather resistant materials and shall demarcate the boundaries of the protected areas.
5. Tree replacement is required in accordance with the following table:

	Trees Removed	Ratio	Size	Qty
4"-15"	1905	1:1	3" Cal.	1858
16"-30"	312	1:1	3" Cal.	312
Palms	134	1:1		134
Grand Total	2351			2304

1035 – 3" caliper trees and all 134 palms shall be replaced on-site. The remaining 1135 – 3" caliper trees shall be replaced, in order of preference, within other phases of the River Club Park of Commerce DRI or off-site planting locations within the Ever's Watershed. A payment shall be made into the Manatee County Tree Trust Fund for the remaining trees not otherwise mitigated by replanting. All off-site tree replacement locations shall be approved by the Planning Department with the Final

Site Plan.

2. Air Quality

- a. Best Management Practices shall be employed during site preparation and construction to minimize air quality impacts.
- b. Any open burning conducted on site as part of land clearing activities shall require an open burn permit issued by EMD.

3. Water Quality and Storm Water Management

- a. An Integrated Pest Management Plan (IPMP) shall be developed and approved by Manatee County prior to the first Final Site Plan. The IPMP shall address the following items:
 - 1. Fertilizer/pesticide/herbicide/application; and
 - 2. Related quality control and assurance procedures.
- b. The Developer shall encourage the use of water conserving landscapes and the responsible use of water, pesticides and fertilizers by occupants, and the Developer shall participate in the Florida Yards and Neighborhoods Program and follow the guidelines for lawn and landscape maintenance set forth therein.
- c. In order to protect surface water quality, storm water exiting the site shall meet or exceed all applicable State water quality standards.
- d. The design and construction techniques listed below shall be utilized to minimize groundwater contamination:
 - 1. using shallow ponds;
 - 2. ensuring that ponds and swales are properly grassed;
 - 3. setting maximum depth for storm water storage;
 - 4. maintaining a minimum distance between pond bottoms and the top of the confining layer for the Floridian aquifer; and
 - 5. implementation of a site-specific groundwater quality monitoring system.

A training manual shall be developed as part of the IPMP for maintenance personnel and made available on site at all times.

- e. Prior to any site alteration activities associated with the Project, the Developer shall implement a construction/ongoing surface water quality monitoring program approved by Manatee County's Environmental Management Department, the City of Bradenton, and the Southwest Florida Water Management District. The surface water quality monitoring program shall include an identification of the locations, frequency, duration of sampling, parameters to be monitored, collection and

analytical methods, and reporting requirements. All water quality sample collections and laboratory analysis shall be conducted in accordance with NELAP approved methodology. The laboratory performing the analyses shall be certified by the Florida Department of Health and shall have an approved comprehensive quality assurance plan on file with the FDEP. In the event that an overall watershed monitoring program and reporting program is implemented and satisfies the intent of the ongoing surface water monitoring program of this condition, the ongoing surface water quality monitoring program may be discontinued upon the recommendation and approval of such by the County.

The storm water management system shall be designed, constructed, and maintained to meet or exceed the applicable requirements of Chapter 62-25, 40D-4, and 62-40, F.A.C. The storm water management system shall be designed to comply with the provisions relating to the Evers Reservoir Watershed Protection Overlay District by providing treatment at a minimum of 150% of that required by in Chapter 62-25 and 40D-4, F.A.C.

1. Project shall be required to provide 150% water quality treatment for Braden River/Evers Reservoir .
2. This project shall be required to reduce the calculated pre-development flow rate by twenty- five percent (25%) for all stormwater outfall flow directly or indirectly into Braden River/Evers Reservoir. Modeling shall be used to determine pre- and post- development flows.
3. Existing storage volume in existing wetlands and/or drainage ditches that are proposed to be permanently impacted shall be compensated with equal or greater volume in the proposed stormwater retention pond.
- 4 Routing and modeling of the existing conditions shall be provided with the Drainage Mode and Construction Plan for all natural drainage systems within and surrounding this project taking into consideration all wetland storage and ground depressions.
5. The Drainage Model and Construction Plan shall demonstrate that no adverse impacts will be created to neighboring residents surrounding the site in respect to drainage routing, grading, and runoff.

4. Soils

1. Best Management Practices shall be employed during site preparation and construction to prevent soil erosion.

D. ARCHAEOLOGICAL AND HISTORICAL RESOURCES

1. The discovery of any significant historical or archaeological resources shall be reported to the Florida Division of Historical Resources and the disposition of such resources shall be determined in cooperation with the Division of Historical Resources and Manatee County in accordance with Rule 9J-2.043, F.A.C.
2. Archaeological test excavations by a professional archaeologist shall be conducted on each such site to provide sufficient data to make a determination of significance prior to the commencement of ground-disturbing activities at the site. The final determination of significance shall be made in conjunction with the Florida Department of State, Division of Historical Resources, and the County. The appropriate treatment of such resources (potentially including excavation of the site in accordance with the guidelines established by the Florida Department of State, Division of Historical Resources) must be completed before resource-disturbing activities are allowed to continue.

E. WASTEWATER MANAGEMENT

1. Wastewater shall not be treated on-site or by a private utility.
2. No septic tanks shall be installed on the River Club Park of Commerce site.

F. WATER SUPPLY

1. In the event that the use of reclaimed water is authorized within the Evers Reservoir Watershed and reclaimed water lines are installed adjacent to the site, the Developer shall connect the system and require utilization of this resource to the maximum extent possible for irrigation purposes. In the mean time, irrigation of landscaping shall be limited to the use of well water or storm water.
2. Water-saving devices shall be required in the Project as mandated by Florida Water Conservation Act (Section 553.14, F.S.).
3. For the purpose of potable water conservation, installation of high-efficiency (low volume) plumbing fixtures, appliances, and other water conserving devices shall be required. The water conservation fixtures and measures (low water use toilets, shower heads, and other plumbing fixtures) referenced in the ADA shall be required.
4. The Developer shall maintain all water lines and fire hydrants not dedicated to the County.

G. SOLID/HAZARDOUS WASTE/MEDICAL WASTE

1. In the event that hazardous materials or medical waste are located on the site, they shall be handled in a manner consistent with applicable Federal, State, and

local regulations.

H. ENERGY

1. The energy conservation measures shall include: individual meters for each retail facility; installation of energy saving equipment; regular maintenance of energy saving equipment; architectural design considerations; shielding of building exteriors from the direct effects of the sun to the maximum extent practical with landscaping and reduced lighting and cooling of buildings during non business hours.
2. The Developer shall use xeriscape landscaping wherever possible to reduce both water and energy consumption.

Landscape Plans shall incorporate the preservation of native vegetation and significant amounts of xeriscape landscaping to reduce both water and energy consumption.

3. The Developer shall encourage the use of water conserving landscapes and the responsible use of water, pesticides and fertilizers by occupants; and the Developer shall participate in the Florida Yards and Neighborhoods Program and follow the guidelines for lawn and landscape maintenance set forth therein. These efforts shall be enforced through property owner's associations.

I. OPEN SPACE

1. The Developer shall be responsible for the maintenance of all open space areas within the Project site.

J. PUBLIC SAFETY

1. The Developer shall review the concepts of "fire safe communities" as provided by the Florida Division of Forestry, and Implement all appropriate measures recommended by the East Manatee Fire Rescue District.

K. GENERAL CONDITIONS

1. Nonresidential

- a. The design of the buildings shall be in substantial conformance with the elevations and renderings entered into the record for this case. Any revision shall be reviewed for consistency with Stipulation L(2)a of the amended River Club Zoning Ordinance No. PDMU-99-02(G)(R3).

All sides of buildings shall have minimal blank wall space. In order to ensure that the structures do not project a massive blank wall, design elements including prominently visible architectural details (e.g. bumpouts, reveals, and projecting ribs, cornices, offset building planes, windows, shutters, or areas of contrasting or different finishing building

materials, etc.) shall be integrated into the overall design of the buildings. Blank walls shall be no longer than 20 feet in length in any direction. Exterior building materials shall consist of brick, architectural precast concrete panels, architectural masonry units, split face block, glass stucco, ceramic tile, stone, wood or similar materials. Painted or exposed concrete block shall not be permitted. All exterior facades shall be considered primary facades and shall employ architectural, site, and landscape design elements which are integrated with and common to those used on the primary facades in the development.

- b. All roof mounted H.V.A.C. mechanical equipment visible from I-75, S.R. 70, the internal collector street and adjacent residential shall be screened if visible with a parapet wall or other noise deflecting materials, which shall be consistent with the construction materials of the main buildings..
- c. The dumpster(s) shall be screened with building materials matching the principal buildings on site. Additionally, the dumpster(s) shall be a minimum of 10 feet from the building or protected by a fire sprinkler.
- d. The lowest quality water possible shall be used for irrigation. In ground irrigation using Manatee County public potable water supply shall be prohibited.
- e. All exterior facades of the outparcels shall be considered primary facades and shall employ architectural, site, and landscaping design elements which are integrated with and common to those used on the primary structure in the development.
- f. Bicycle parking facilities with the inverted "U" style rack shall be provided for each individual project. These facilities shall be available at all structures in the development and be conveniently located to the entrances of the primary structures and in clear view of the main entries.
- g. Lights for the facility shall be designed in accordance with Section 709 of the Land Development Code. A photometric plan shall be submitted to the Planning Department along with the Final Site Plan for approval.
- h. To the maximum extent possible, existing indigenous vegetation shall remain with the required landscape buffers and be utilized to meet the buffering and screening requirements.
- i. No detention or retention ponds shall be constructed within landscape buffers or greenbelts.
- j. The maximum building height shall be 35 feet, with the exception of the hotel or office use, which shall not exceed 4 stories.

Buildings within 100 feet of I-75 or S.R. 70 shall not exceed 30 feet in height, except for hotels and office buildings, which shall comply with the

minimum front yard setback (or landscape buffer) specified on the GDP, plus 25 feet for each story over 2.

- k. Commercial in Phases 2 and 5 shall be limited to the following uses with the following uses listed in Figure 6-1 of the Land Development Code:

1. Retail Commercial Uses listed as permitted or administratively permitted in the General Commercial zoning district, with the exception of Farm Equipment and Supply Establishments and Motor Vehicle, MH/RV Sales, Rental and Leasing Establishments.
2. Banking, Business and Health Services (except Hospitals and Nursing Homes), Hotels, Offices, Car Washes, Dry Cleaners, Small and Medium Printing, Personal Establishment, Rental and Repair Service Establishments, Neighborhood Serving Motor Vehicle Repair Establishments, Medium Intensity Recreational Facilities.

- l. The design and shielding of any on-site lighting shall comply with Section 709.2.2. In addition, building mounted lights shall be limited to 25 feet in height and directed to the interior of the development using horizontal cut-off fixtures. A photometric plan shall be submitted to the Planning Department along with the Final Site Plan for approval.

2. Buffers and Fences

- a. The perimeter buffer along I-75 and S.R. 70 shall be a minimum of 50 Feet in width. Unless otherwise approved by the Planning Department, existing native trees and shrubs within the buffers along I-75 and S.R. 70 shall be preserved. Additional canopy trees shall be planted within buffer areas that are substantially void of trees, or where the base of the trees closer than 50 feet apart do not already exist. Where new trees are required, they shall be installed for the entire development phase prior to the Certificate of Occupancy if platting is not required for each phase. Trees shall be at least 2½ inch caliper at time of installation. No detention or retention pond shall be constructed within landscape buffers or greenbelts.
- b. Chain link fences shall not be visible from I-75.
- c. An eight foot high solid wall shall be installed within the 30 foot buffer in Phase 5, north from the borrow pit to where the main internal road crosses the FP&L easement prior to the first Certificate of Occupancy for the Project. This requirement may be waived or modified by the Planning Department if the applicant installs a similar wall on the east side of the FP&L easement pursuant to the applicant's agreement with the Braden Woods Homeowner's Association dated September 16, 1999 and referenced in Section 3.D of the approved General Development Plan Ordinance.

3. Signs

1. Freestanding pole signs shall be limited to the following:
 - a. One 20' pole sign facing S.R. 70.
 - b. One 20' pole sign facing I-75.
 - c. One monument ground sign per building for out parcels along S.R. 70 and the Main Internal Road in compliance with Section 737.5.3.3.

Section 3. SEVERABILITY. If any section, sentence, clause, or other provision of this Ordinance shall be held to be invalid or unconstitutional by a court of competent jurisdiction, such section, sentence, clause shall be deemed severable, and such invalidity or unconstitutionality shall not be construed as to render invalid or unconstitutional the remaining sections, sentences, clauses, or provisions of this Ordinance.

Section 4. SPECIAL AND SPECIFIC APPROVALS. Special Approval is hereby granted for a project in the Mixed Use Future Land Use Category, in the Evers Watershed Overlay District, and in an Entranceway. This Special Approval shall continue in effect until it expires concurrent with the Preliminary Site Plan for the Project approved pursuant to Section 2 hereof. Specific Approval is hereby granted for alternatives to Sections 710.2.17.2, 714.8, and 715.3.1.d of the Land Development Code.

Section 5. CODIFICATION. Pursuant to § 125.68(1), Florida Statutes, this ordinance is not required to be codified. Therefore, the Clerk shall not transmit the ordinance for codification.

Section 6. EFFECTIVE DATE. This ordinance shall take effect immediately upon filing with the Office of the Secretary of State, Florida Department of State.

PASSED AND DULY ADOPTED, by the Board of County Commissioners of Manatee County, Florida on the 27th day of September, 2007.

BY: BOARD OF COUNTY
COMMISSIONERS
MANATEE COUNTY, FLORIDA

BY: Cedric Stein

Chairman

ATTEST:

R. B. SHORE
Clerk of the Circuit Court

BY: R. B. Shore

Deputy Clerk



EXHIBIT "A"
LEGAL DESCRIPTION OF THE PROPERTY

PARCEL 1

THAT PORTION OF SECTION 13, TOWNSHIP 35 SOUTH, RANGE 18 EAST, MANATEE COUNTY, FLORIDA BEING MORE PARTICULARLY DESCRIBED AS FOLLOWS:

COMMENCE AT THE SOUTHWEST CORNER OF RANCH LAKE PLAZA, AS RECORDED IN PLAT BOOK 37, PAGES 1 – 6, OF THE PUBLIC RECORDS OF MANATEE COUNTY, FLORIDA; THENCE RUN N 01°11'43" E ALONG THE WESTERLY LINE OF SAID RANCH LAKE PLAZA, 685.74 FEET TO THE SOUTHERLY RIGHT-OF-WAY LINE OF STATE ROAD 70; THENCE ALONG SAID SOUTHERLY RIGHT-OF-WAY LINE THE FOLLOWING TWO (2) COURSES: 1) S 19°39'57" W, 12.41 FEET; 2) N 70°20'03" W, 16.51 FEET TO THE POINT OF BEGINNING; THENCE S 19°39'57" W, 267.45 FEET; THENCE ALONG A CURVE TO THE RIGHT, CONCAVE NORTHWEST HAVING A RADIUS OF 258.00 FEET, AN ARC OF 203.14 FEET, CHORD BEARING S 42°13'20" W, 197.93 FEET; THENCE S 64°46'42" W, 7.71 FEET; THENCE ALONG A CURVE TO THE LEFT, CONCAVE SOUTHEAST HAVING A RADIUS OF 342.00 FEET, AN ARC OF 383.04 FEET, CHORD BEARING S 32°41'33" W, 363.33 FEET; THENCE S 00°36'23" W, 140.10 FEET; THENCE ALONG A CURVE TO THE RIGHT, CONCAVE NORTHWEST HAVING A RADIUS OF 258.00 FEET, AN ARC OF 396.78 FEET, CHORD BEARING S 44°39'50" W, 358.82 FEET; THENCE S 88°43'17" W, 989.64 FEET TO THE EASTERLY RIGHT-OF-WAY LINE OF STATE ROAD NO. 93 (I-75); THENCE ALONG SAID EASTERLY RIGHT-OF-WAY LINE THE FOLLOWING SIX (6) COURSES: 1) N 03°12'44" E, 364.42 FEET; 2) ALONG A CURVE TO THE RIGHT, CONCAVE SOUTHEAST, HAVING A RADIUS OF 5635.58 FEET, AN ARC OF 951.38 FEET; CHORD BEARING N 09°44'51" E, 950.25 FEET; 3) N 37°47'42" E, 221.34 FEET; 4) N 84°10'55" E, 221.34 FEET; 5) S 72°37'29" E, 748.74 FEET; 6) S 70°20'03" E, 443.49 FEET TO THE POINT OF BEGINNING.

CONTAINING 41.38 ACRES MORE OR LESS

PARCEL 2:

THAT PORTION OF SECTIONS 13 & 24, TOWNSHIP 35 SOUTH, RANGE 18 EAST, MANATEE COUNTY, FLORIDA BEING MORE PARTICULARLY DESCRIBED AS FOLLOWS:

BEGIN AT THE SOUTHWEST CORNER OF RANCH LAKE PLAZA, AS RECORDED IN PLAT BOOK 37, PAGES 1 – 6 OF THE PUBLIC RECORDS OF MANATEE COUNTY, FLORIDA, ALSO BEING THE NORTHWEST CORNER OF LOT 554, BRADEN WOODS SUBDIVISION, PHASE V, AS RECORDED IN PLAT BOOK 22, PAGES 97 – 106 OF THE PUBLIC RECORDS OF MANATEE COUNTY, FLORIDA; THENCE RUN ALONG THE WESTERLY BOUNDARY OF SAID BRADEN WOODS SUBDIVISION THE FOLLOWING FOUR (4) COURSES: 1.) N 70°20'03" W, 30.00 FEET; 2.) S 28°55'06" W, 464.42 FEET; 3.) S 01°11'43" W, 1,286.17 FEET; 4.) S 00°36'23" W, 231.86 FEET; THENCE N 89°23'37" W, 275.00 FEET; THENCE N 74°33'00" W, 314.69 FEET; THENCE N 02°11'41" W, 1,315.98 FEET; THENCE N 88°43'17" E, 227.38 FEET; THENCE ALONG A CURVE TO THE LEFT, CONCAVE NORTHWEST HAVING A

RADIUS OF 342.00 FEET, AN ARC OF 535.96 FEET, CHORD BEARING N 44°39'50" E, 475.64 FEET; THENCE N 00°36'23" E, 140.10 FEET; THENCE ALONG A CURVE TO THE RIGHT, CONCAVE SOUTHEAST HAVING A RADIUS OF 258.00 FEET, AN ARC OF 288.96 FEET, CHORD BEARING N 32°41'33" E, 274.09 FEET; THENCE N 64°46'42" E, 7.71 FEET; THENCE ALONG A CURVE TO THE LEFT, CONCAVE NORTHWEST HAVING A RADIUS OF 342.00 FEET, AN ARC OF 240.93 FEET, CHORD BEARING N 44°35'35" E, 235.98 FEET; THENCE ALONG A REVERSE CURVE TO THE RIGHT, CONCAVE SOUTHEAST HAVING A RADIUS OF 28.10 FEET, AN ARC OF 41.81 FEET, CHORD BEARING N 67°02'33" E, 38.06 FEET TO THE WESTERLY BOUNDARY LINE OF AFORESAID RANCH LAKE PLAZA; THENCE ALONG SAID WESTERLY LINE S 01°11'43" W, 388.00 FEET TO THE POINT OF BEGINNING.

CONTAINING 23.99 ACRES MORE OR LESS

PARCEL 3:

TOGETHER WITH A PERMANENT NON-EXCLUSIVE VEHICULAR AND PEDESTRIAN ACCESS EASEMENT FOR THE BENEFIT OF PARCELS 1 AND 2 OVER, UNDER AND ACROSS THE PROPERTY DESCRIBED AS EXHIBIT "D" OF THAT CERTAIN ACCESS EASEMENT AS RECORDED IN OFFICIAL RECORDS BOOK 1642, PAGE 2339, OF THE PUBLIC RECORDS OF MANATEE COUNTY, FLORIDA.

PARCEL 4:
ACCESS EASEMENT

THAT PORTION OF SECTION 13, TOWNSHIP 35 SOUTH, RANGE 18 EAST, MANATEE COUNTY, FLORIDA BEING MORE PARTICULARLY DESCRIBED AS FOLLOWS:

COMMENCE AT THE SOUTHWEST CORNER OF RANCH LAKE PLAZA, AS RECORDED IN PLAT BOOK 37, PAGES 1 – 6 OF THE PUBLIC RECORDS OF MANATEE COUNTY, FLORIDA; THENCE RUN N 01°11'43" E ALONG THE WESTERLY LINE OF SAID RANCH LAKE PLAZA, 388.00 FEET TO THE POINT OF BEGINNING; THENCE ALONG A CURVE TO THE LEFT, CONCAVE SOUTHEAST, HAVING A RADIUS OF 28.10 FEET, AN ARC OF 41.81 FEET, CHORD BEARING S 67°02'33" W, 38.65 FEET; THENCE ALONG A REVERSE CURVE TO THE RIGHT, CONCAVE NORTHWEST HAVING A RADIUS OF 342.00 FEET, AN ARC OF 240.93 FEET, CHORD BEARING S 44°35'35" W, 235.98 FEET; THENCE S 64°46'42" W, 7.71 FEET; THENCE ALONG A CURVE TO THE LEFT, CONCAVE SOUTHWEST HAVING A RADIUS OF 258.00 FEET, AN ARC OF 288.96 FEET, CHORD BEARING S 32°41'33" W, 274.09 FEET; THENCE S 00°36'23" W, 140.10 FEET; THENCE ALONG A CURVE TO THE RIGHT, CONCAVE NORTHWEST HAVING A RADIUS OF 342.00 FEET, AN ARC OF 525.96 FEET, CHORD BEARING S 44°39'50" W, 475.64 FEET; THENCE S 88°43'17" W, 894.32 FEET; THENCE N 01°15'18" E, 84.08 FEET; THENCE N 88°43'17" E, 890.60 FEET; THENCE ALONG A CURVE TO THE LEFT, CONCAVE NORTHWEST HAVING A RADIUS OF 258.00 FEET, AN ARC OF 396.78 FEET, CHORD BEARING N 44°39'50" E, 358.82 FEET; THENCE N 00°36'23" E, 140.10 FEET; THENCE ALONG A CURVE TO THE RIGHT, CONCAVE SOUTHEAST HAVING A RADIUS OF 342.00 FEET, AN ARC OF 383.04 FEET, CHORD BEARING N 32°41'33" E, 363.33 FEET; THENCE N 64°46'42" E, 7.71 FEET; THENCE ALONG A CURVE TO THE LEFT, CONCAVE NORTHWEST HAVING A RADIUS OF 258.00 FEET, AN ARC OF 203.14 FEET, CHORD BEARING N 42°13'20" E, 197.93 FEET; THENCE N 19°39'57"

RIVER CLUB PARK OF COMMERCE

CASVAK RIVER CLUB, LLC
401 N. CATTLEMEN ROAD, SUITE 108
SARASOTA, FLORIDA 34232

PRELIMINARY SITE PLANS

PHASES 2 & 5

SECTION 13 & 24, TOWNSHIP 35 SOUTH, RANGE 18 EAST

George F. Young, Inc.
ARCHITECTURE • ENGINEERING • ENVIRONMENTAL • LANDSCAPE • PLANNING • SURVEYING • UTILITIES
GAINESVILLE • LAKEWOOD RANCH • ORLANDO • PALM BEACH GARDENS • ST. PETERSBURG • TAMPA
ENGINEERING STATE BUSINESS NO. EB-00000021 • SURVEYING STATE BUSINESS NO. LB-21
10540 PORTAL CROSSING SUITE 105 BRADENTON, FLORIDA 34211
Since 1919 PHONE (941) 747-2981 • FAX (941) 747-7234 • E-MAIL info@georgefyoung.com

PROJECT NO. 0571-0159-00
INDEX OF DRAWINGS

SHEET

DESCRIPTION

B1	COVER SHEET
B2	AERIAL MAP W/ PRELIMINARY SITE PLAN
B3	REVISED GENERAL DEVELOPMENT PLAN
B4	MANATEE COUNTY ZONING ORDINANCE PDMU-99-02(G)(R-2)
B5	PRELIMINARY SITE PLAN - OVERALL
B6	PRELIMINARY SITE PLAN - NORTH HALF
L1	PRELIMINARY SITE PLAN - SOUTH HALF
L2	TREE PROTECTION / TREE REMOVAL PLAN - OVERALL
L3	TREE PROTECTION / TREE REMOVAL PLAN - NORTH HALF
L4	TREE PROTECTION / TREE REMOVAL PLAN - SOUTH HALF
L5	PRELIMINARY LANDSCAPE PLAN - OVERALL
L6	PRELIMINARY LANDSCAPE PLAN - NORTH HALF
L8	PRELIMINARY LANDSCAPE PLAN - SOUTH HALF
A1 - A8	BUILDING ELEVATIONS

APPROVED DEVELOPMENT TOTALS

RETAIL & SERVICE	425,000 SF
FURNITURE STORE	100,000 SF
OTHER RETAIL & SERVICE	325,000 SF
OFFICE	325,000 SF
MINI WAREHOUSE	60,000 SF
MOTEL	270 ROOMS
RESIDENTIAL	
MULTI-FAMILY & SINGLE FAMILY ATTACHED	500 DU

SOURCE: PDMU-99-02 (G)(R-2)(GDP ORDINANCE)

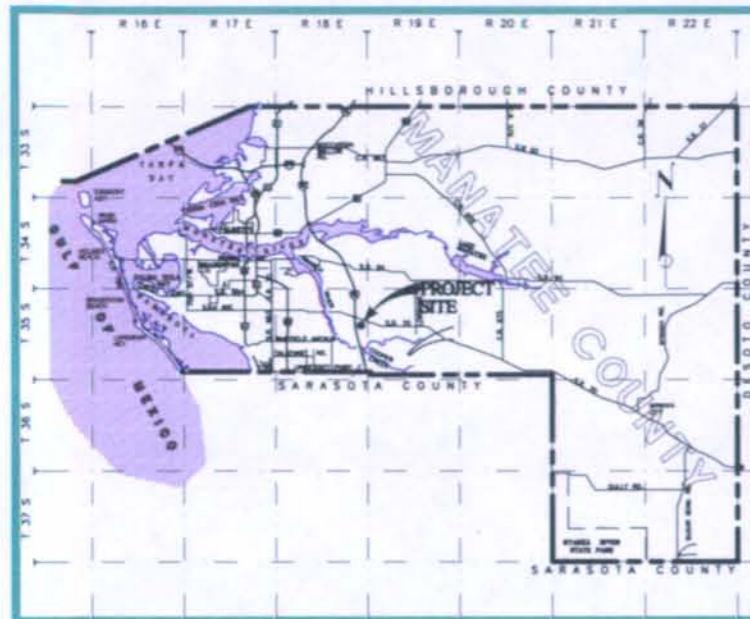

LOCATION MAP

PROPOSED DEVELOPMENT TOTALS BY PHASE

PHASE	USE(S) TYPE	USE(S) TYPE BY OTHERS	USE TYPE	ACRES±
1		ENTRANCE	N/A	0.50
2	RETAIL & SERVICE		9,750 SF	4.0
3		COLLECTOR RD.	N/A	13.53*
4		RETAIL & SERVICE	-	37.38
5	RETAIL & SERVICE		305,724 SF	61.37
6		MULTI-FAMILY	192 UNITS	28.7
7		SINGLE FAMILY ATTACHED	46 LOTS	21.0
8		MULTI-FAMILY	144 UNITS	18.6
9		SINGLE FAMILY ATTACHED	62 LOTS	17.1
10		MULTI-FAMILY	56 UNITS	30.0
11		OFFICE	12,300 SF	2.9
12		OFFICE	15,000 SF	3.0
13		OFFICE	26,200 SF	5.0
14		OFFICE	12,200 SF	1.7
15		OFFICE	15,800 SF	2.3
TOTAL				247.08

* OF THE 13.53 AC. COLLECTOR RD., THE RETAIL & SERVICE PORTION OF THE ROADWAY CONTAINS 4.41 AC.±.

TRANSPORTATION SUMMARY TABLE

LAND USE DESCRIPTION	PROJECTED EXTERNAL PM PEAK HOUR PROJECT TRIPS
RETAIL & SERVICE DEVELOPMENT	822 PM PEAK HOUR TRIPS

SOURCE: TRAFFIC CONCURRENCY STUDY PREPARED BY GRIMAL CRAWFORD, INC. DATED JUNE 2006

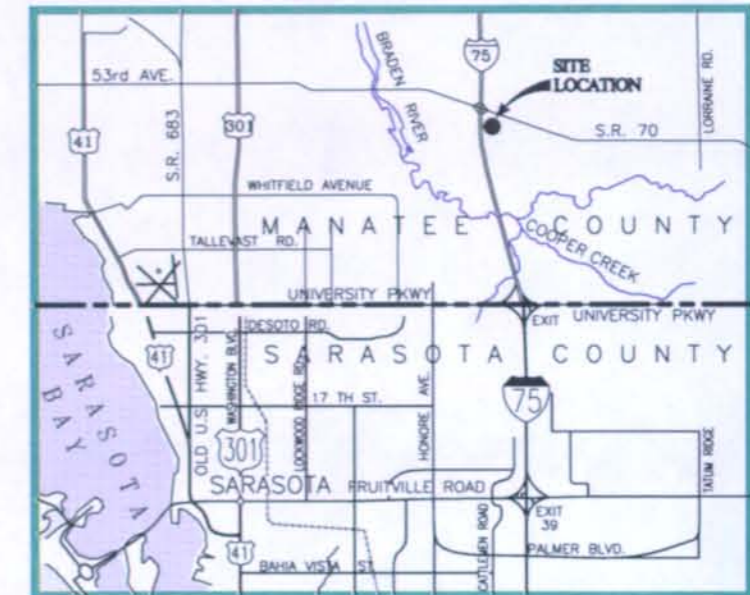

VICINITY MAP

PDMU-99-02(P)
20060141

River Club Park of Commerce

CASVAK RIVER CLUB, LLC
PRELIMINARY SITE PLAN
PHASES 2 & 5

Approval Type:	Project Name:
APPROVED:	Date:
	File Number:
PROJECT PLANNER (PD)	
PROJECT ENGINEER (PD)	
CONCURRENCY (PD)	
NATURAL RESOURCES (PD)	
ENVIRONMENTAL HEALTH	
FIRE DISTRICT	
OWNER/AGENT	

PROJECT NO. 0571-0159-00

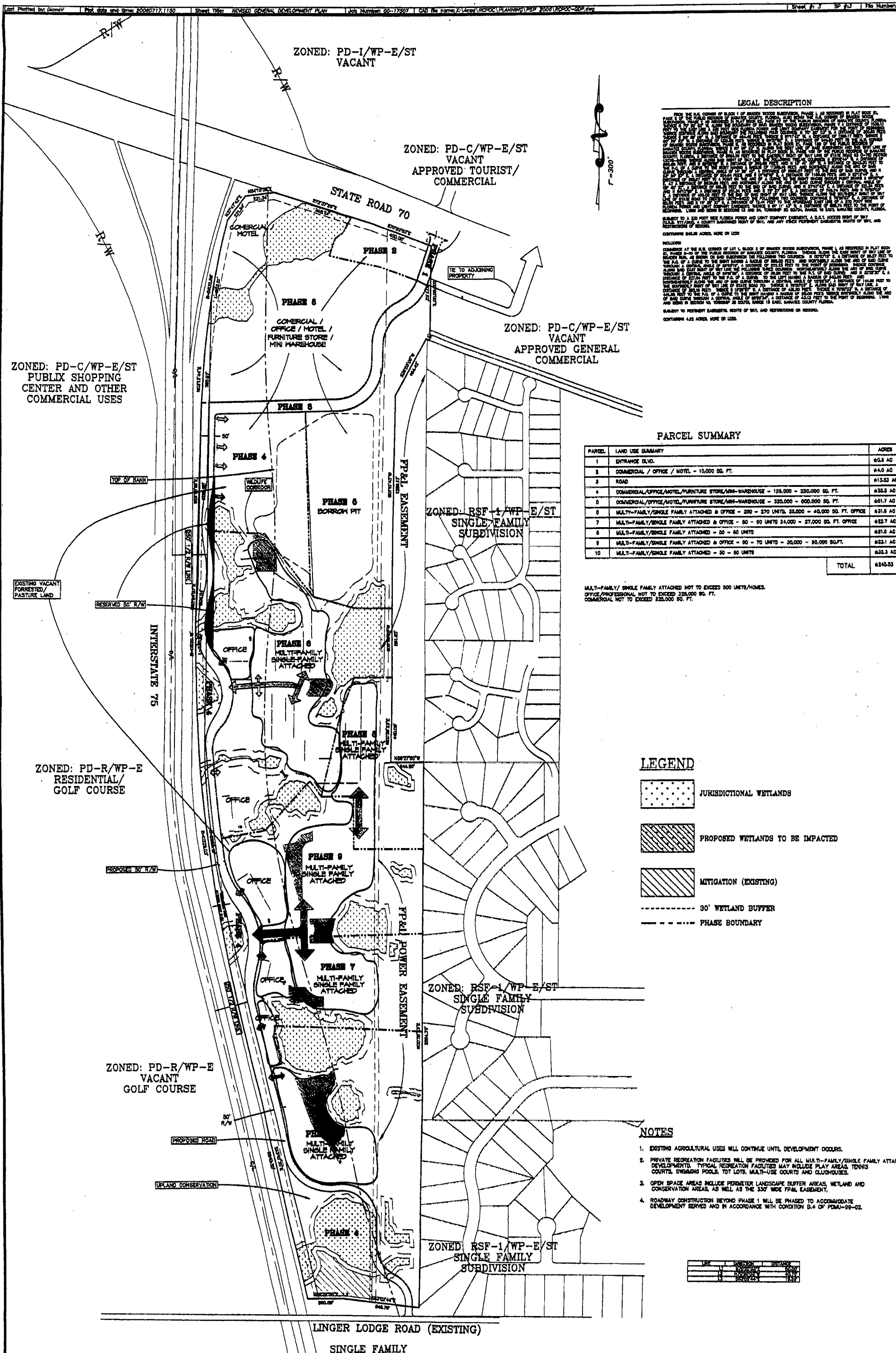

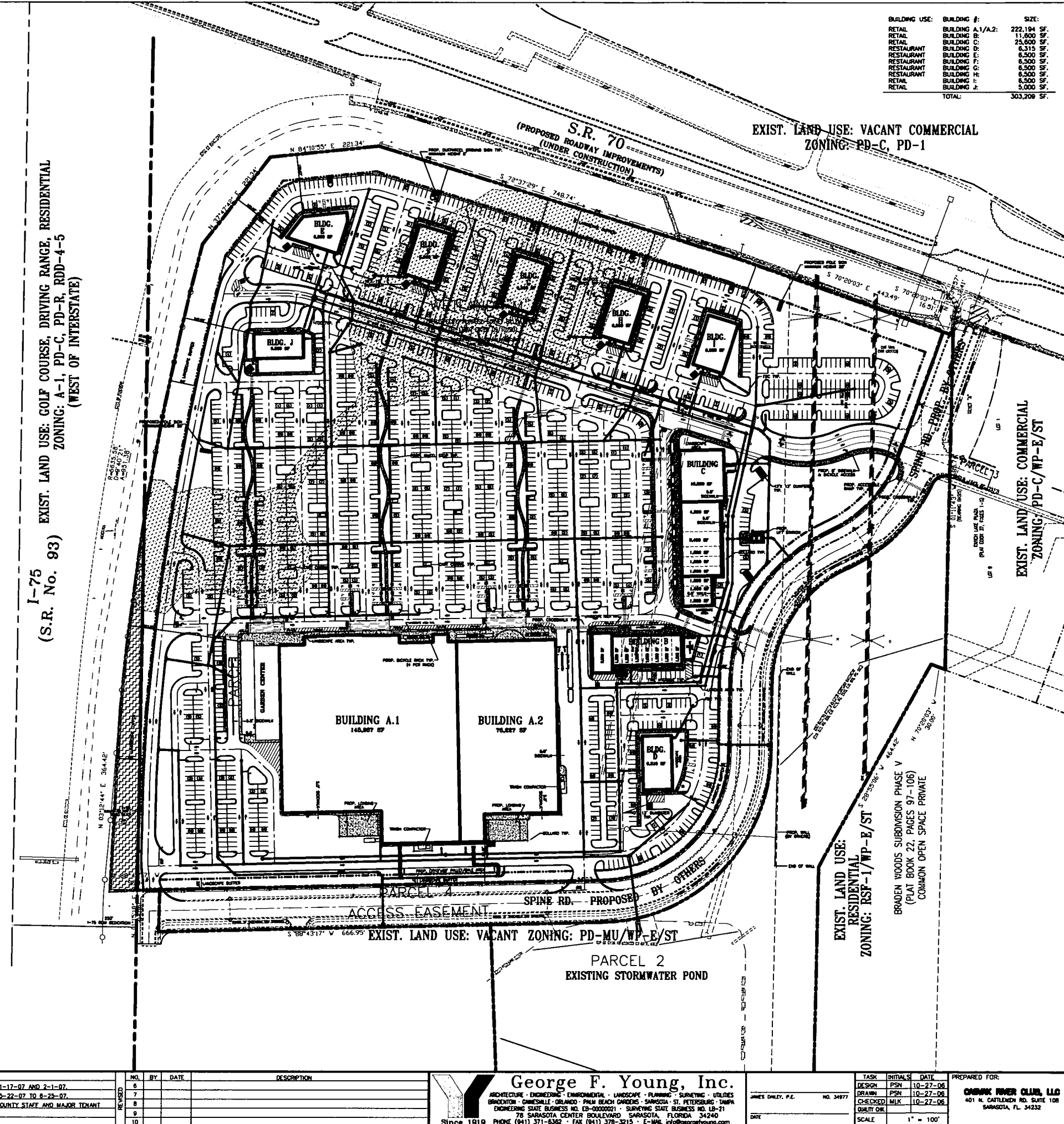

B4

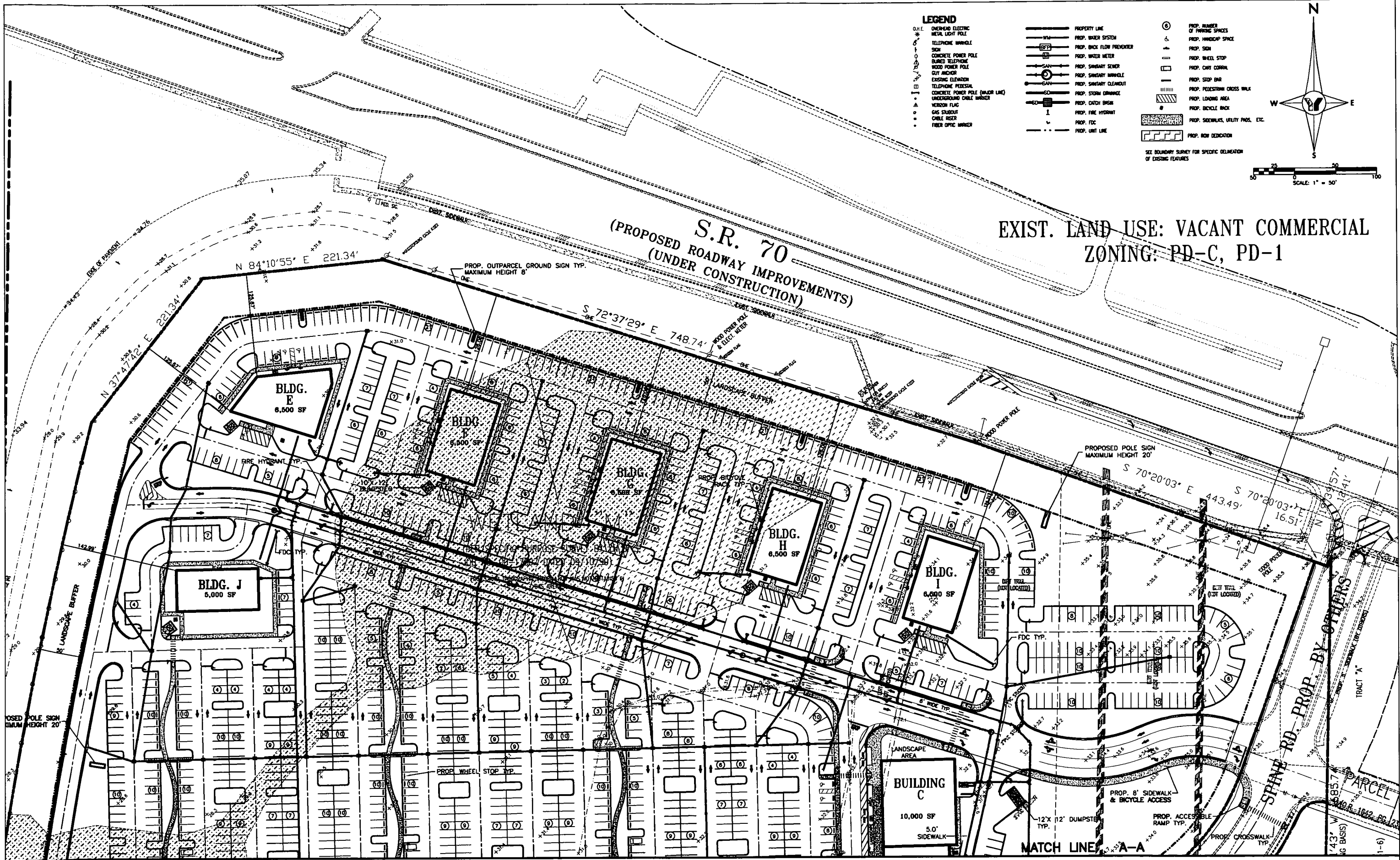

NO.	BY	DATE	DESCRIPTION
1	MLK	3-12-07	RESPONSE TO COUNTY COMMENTS DATED 1-17-07 AND 2-1-07
2	MLK	6-27-07	RESPONSE TO COUNTY COMMENTS DATED 5-22-07 TO 6-28-07
3	MLK	7-30-07	REVISIONS PER CLIENT DISCUSSION WITH COUNTY STAFF AND MAJOR TENANT
4			

NO.	BY	DATE	DESCRIPTION
5			
6			
7			
8			
9			
10			

George F. Young, Inc.
ARCHITECTURE - ENGINEERING - ENVIRONMENTAL - LANDSCAPE - PLANNING - SURVEYING - UTILITIES
BIRMINGHAM - GAINESVILLE - ORLANDO - PALM BEACH GARDENS - SARASOTA - ST. PETERSBURG - TAMPA
ENGINEERING STATE BUSINESS NO. ED-0000021 - SURVEYING STATE BUSINESS NO. LB-21
78 SARASOTA CENTER BOULEVARD SARASOTA, FLORIDA 34240
Since 1919 PHONE (941) 371-6362 FAX (941) 378-3215 E-MAIL info@georgeyoung.com

TASK	INITIALS	DATE
DESIGN	PSN	10-27-06
DRAWN	PSN	10-27-06
CHECKED	MLK	10-27-06
QUALITY OK		
SCALE	1" = 50'	

PREPARED FOR:
CHAMP RIVER CLUB, LLC
401 N. CATTLEMEN RD. SUITE 108
SARASOTA, FL 34232

RIVER CLUB PARK OF COMMERCE
PRELIMINARY SITE PLAN - NORTH HALF

JOB NO.
0571015900
SHEET NO.
B5

- NOTES:
1. NO TREE SHALL BE REMOVED UNLESS SPECIFICALLY TARGETED FOR REMOVAL BY THE ENGINEER.
 2. THE CONTRACTOR SHALL TAKE SPECIAL CARE NOT TO DAMAGE ANY TREES THAT ARE TO REMAIN.
 3. ROOTS GREATER THAN 1" DIAM. SHALL NOT BE CUT UNLESS OTHERWISE APPROVED BY THE ENGINEER.
 4. ROOTS OF 1" DIAM. OR LARGER THAT NEED TO BE CUT SHALL BE CUT NEARLY.
 5. THE DRIP LINE IS DEFINED AS THE OUTER BRANCH OF THE TREE CANOPY.
 6. THE AREA WITHIN THE DRIP LINE SHALL REMAIN UNDISTURBED.
 7. THE FOLLOWING ACTIVITIES ARE PROHIBITED WITHIN THE DRIP LINE OF PRESERVED TREES:
NO IMPROVEMENTS, FILL, GRADE CHANGES OR COMPACTION OF SOIL DUE TO HEAVY MACHINERY, VEHICLE TRAFFIC OR PASSAGE, NO UNDERGROUND UTILITIES, NO TROOPING AND/OR STORAGE OF CONSTRUCTION MATERIALS.
 8. BARRIERS SHALL BE CONSTRUCTED WHEN CALLED FOR IN THE PLANS OR AS DIRECTED BY THE ENGINEER. BARRIERS SHALL BE MAINTAINED IN PLACE UNTIL CONSTRUCTION IS COMPLETE.
 9. THE TREE BARRICADE SHALL BE LOCATED AT THE DRIP LINE. THE DRIP LINE SHALL BE DEFINED AS THE OUTER BRANCH EDGE OF THE TREE CANOPY.

INSTALLATION SPECIFICATIONS

CHAIN LINK FENCING (NEW OR USED)

WITH WOOD SUPPORTS

1. MINIMUM ROWS TO BE

PROTECTED

2. MINIMUM DRIP LINE

3. MINIMUM HEIGHT OF UPRIGHTS

SHALL BE 5' AS REQUIRED

WHICH SHALL BE NO LESS

THAN 2'-0" UPRIGHT

4. CHAIN LINK FENCING (P. 11)

SHALL BE USED TO PROTECT THE

TREE

5. UPRIGHTS SHALL BE SPACED

AT NO MORE THAN 4'-0"

INTERVALS

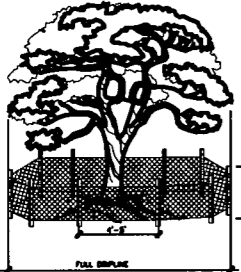

TREE BARRICADE DETAIL

N.T.S.

TREE PROTECTION AND REMOVAL NOTES

TREES IN THE 1-75 AND SR 70 BUFFERS ARE TO BE PROTECTED IN ACCORDANCE TO REZONE PDW-99-02(G)(R) STIPULATION 1(B).

TREE PROTECTION AND REMOVAL SHALL BE DONE IN CONFORMANCE TO MANATEE COUNTY LDR, SECTION 714, TREE PROTECTION.

THE DEVELOPER SHALL REQUIRE ALL CONTRACTORS, SUBCONTRACTORS TO ATTEND PRE-CONSTRUCTION MEETING TO DISCUSS TREE PROTECTION.

THE APPROVED LANDSCAPE PLAN FUNCTIONS AS A COUNTY APPROVED TREE REMOVAL PERMIT.

PRIOR TO LAND CLEARING, THE CONTRACTOR SHALL CLEARLY MARK (WITH RED FLAGGING) ALL TREES TO BE REMOVED AND SHALL ERECT BARRICADES AROUND ALL TREES TO BE PROTECTED (SEE TREE BARRICADE DETAIL).

NO IMPROVEMENTS, FILL, GRADE CHANGES OR COMPACTION OF SOIL DUE TO HEAVY MACHINERY IS PERMITTED WITHIN THE DRIP LINE OF BARRICADED TREES. ONLY HAND LABOR IS ALLOWABLE WITHIN THE DRIP LINE. CONSTRUCTION IS TO REMAIN IN PLACE UNTIL CONSTRUCTION IS COMPLETE.

THE BARRICADES MUST REMAIN IN PLACE AND BE IN GOOD CONDITION THROUGHOUT CONSTRUCTION. BARRICADES CAN BE REMOVED FOR FINAL GRADING. REMOVAL OF OTHER VEGETATION WITHIN THE PROTECTED ZONES MAY BE REMOVED BY MOWING OR BY HAND. IF IMPROVEMENTS ARE TO BE LOCATED WITHIN THE PROTECTED ZONES, CLEARING BY MACHINERY WILL BE ALLOWED BUT ONLY IN THE AREA AND TO THE EXTENT NECESSARY TO INSTALL THE IMPROVEMENTS. NO MACHINERY, MATERIAL, OR DEBRIS SHALL BE PLACED OR STORED WITHIN THE PROTECTION ZONES.

THE CONTRACTOR SHALL NOT CAUSE OR PERMIT THE CLEANSING OF EQUIPMENT OR MATERIALS OR THE STORAGE OR DISPOSAL OF WASTE MATERIALS WITHIN THE DRIP LINE OF ANY TREE OR GROUPING OF TREES.

SILT BARRIERS, HAY BALES OR SIMILARLY EFFECTIVE EROSION CONTROL BARRIERS WILL BE REQUIRED IN ANY WHERE EROSION OR SILTATION MAY CAUSE DAMAGE TO TREES.

IF BURNING OF TREES AND/OR BRANCHES ARE REQUIRED FOR LAND CLEARING, A BURN PERMIT MUST BE OBTAINED FROM THE ENVIRONMENTAL MANAGEMENT DEPARTMENT.

EXOTIC PLANT SPECIES MANAGEMENT PLAN

EXOTIC PLANT REMOVAL/MANAGEMENT SHALL BE DONE IN CONFORMANCE TO MANATEE COUNTY LDR, SECTION 715.4.

REMOVAL OF ALL EXOTIC NUISANCE PLANT SPECIES FROM UPLAND PORTIONS OF THE SITE SHALL BE COMPLETED PRIOR TO THE FIRST CERTIFICATE OF OCCUPANCY, IN ACCORDANCE WITH SECTION 715.4, MANATEE COUNTY LDR.

THE MAINTENANCE SCHEDULE FOR EXOTIC REMOVAL SHALL BE CONDUCTED ON A SEMI-ANNUAL BASIS FOR THE LIFE OF THE PROJECT.

EXOTIC SPECIES SUCH AS BRAZILIAN PEPPER, AUSTRALIAN PINE AND PINE TREES, ETC. MUST BE REMOVED AS A CONDITION OF THE SITE DEVELOPMENT. THE EXOTIC SPECIES WILL BE CUT FLUSH WITH GRADE AND STUMPS EITHER PHYSICALLY REMOVED AND/OR HERBICIDE WILL BE APPLIED TO THE STUMP. THE DISPOSAL OF THE INVASIVE PLANT MATERIAL SHALL BE PER THE JURISDICTIONAL REQUIREMENTS. EXOTIC PLANT REMOVAL SHALL BE A CONTINUOUS EFFORT ON AN AS NEEDED BASIS THROUGHOUT THE LIFE OF THE PROJECT.

FOR ERADICATING BRAZILIAN PEPPER, THE FOLLOWING METHODS ARE ACCEPTABLE FOR MORE INFORMATION REFER TO THE FLORIDA COOPERATIVE EXTENSION SERVICE MANUAL "EXOTIC WOODY PLANT CONTROL".

CARLINA HERBICIDE (10% CARLINA, 10% CODE-KICK II AND 80% JLS OIL) - APPLICATION METHOD: BASAL BARK.

CARLINA HERBICIDE - APPLICATION METHOD: CUT STUMP.

TROOPER HERBICIDE - APPLICATION METHOD: CUT STUMP.

RODED HERBICIDE - APPLICATION METHOD: CUT STUMP.

RODED HERBICIDE - APPLICATION METHOD: CUT STUMP.

RODED HERBICIDE - APPLICATION METHOD: CUT STUMP.

RODED HERBICIDE - APPLICATION METHOD: CUT STUMP.

RODED HERBICIDE - APPLICATION METHOD: CUT STUMP.

RODED HERBICIDE - APPLICATION METHOD: CUT STUMP.

RODED HERBICIDE - APPLICATION METHOD: CUT STUMP.

RODED HERBICIDE - APPLICATION METHOD: CUT STUMP.

RODED HERBICIDE - APPLICATION METHOD: CUT STUMP.

RODED HERBICIDE - APPLICATION METHOD: CUT STUMP.

RODED HERBICIDE - APPLICATION METHOD: CUT STUMP.

RODED HERBICIDE - APPLICATION METHOD: CUT STUMP.

LEGEND

EXIST. ONE

EXIST. MAPLE

EXIST. PINE

EXIST. PALM

EXIST. BAY

EXIST. CEDAR

PROPOSED SIDEWALK, UTILITY PAGES, ETC.

PROPOSED ROW REDEMPTION

TREE BARRICADE

INDICATES PROPOSED EXIST. TREE EXCEEDING 24" DBH LOC. SECTION 735.4.1.2.2

TREE/PALM BARRIED EXIST. TREES NOT MARKED ARE TO BE REMOVED

PROPOSED SIDEWALK, UTILITY PAGES, ETC.

PROPOSED ROW REDEMPTION

TREE BARRICADE

SCALE: 1" = 100'

SCALE: 1" = 100'

SCALE: 1" = 100'

SCALE: 1" = 100'

SCALE: 1" = 100'

SCALE: 1" = 100'

SCALE: 1" = 100'

SCALE: 1" = 100'

SCALE: 1" = 100'

SCALE: 1" = 100'

SCALE: 1" = 100'

SCALE: 1" = 100'

SCALE: 1" = 100'

SCALE: 1" = 100'

SCALE: 1" = 100'

SCALE: 1" = 100'

SCALE: 1" = 100'

SCALE: 1" = 100'

SCALE: 1" = 100'

SCALE: 1" = 100'

SCALE: 1" = 100'

SCALE: 1" = 100'

SCALE: 1" = 100'

SCALE: 1" = 100'

SCALE: 1" = 100'

SCALE: 1" = 100'

SCALE: 1" = 100'

SCALE: 1" = 100'

SCALE: 1" = 100'

SCALE: 1" = 100'

SCALE: 1" = 100'

SCALE: 1" = 100'

SCALE: 1" = 100'

SCALE: 1" = 100'

SCALE: 1" = 100'

SCALE: 1" = 100'

SCALE: 1" = 100'

SCALE: 1" = 100'

SCALE: 1" = 100'

SCALE: 1" = 100'

SCALE: 1" = 100'

SCALE: 1" = 100'

SCALE: 1" = 100'

SCALE: 1" = 100'

SCALE: 1" = 100'

SCALE: 1" = 100'

SCALE: 1" = 100'

SCALE: 1" = 100'

SCALE: 1" = 100'

SCALE: 1" = 100'

SCALE: 1" = 100'

SCALE: 1" = 100'

SCALE: 1" = 100'

SCALE: 1" = 100'

SCALE: 1" = 100'

SCALE: 1" = 100'

SCALE: 1" = 100'

SCALE: 1" = 100'

SCALE: 1" = 100'

SCALE: 1" = 100'

SCALE: 1" = 100'

SCALE: 1" = 100'

SCALE: 1" = 100'

SCALE: 1" = 100'

SCALE: 1" = 100'

SCALE: 1" = 100'

SCALE: 1" = 100'

SCALE: 1" = 100'

SCALE: 1" = 100'

SCALE: 1" = 100'

SCALE: 1" = 100'

SCALE: 1" = 100'

SCALE: 1" = 100'

SCALE: 1" = 100'

SCALE: 1" = 100'

SCALE: 1" = 100'

SCALE: 1" = 100'

SCALE: 1" = 100'

SCALE: 1" = 100'

SCALE: 1" = 100'

SCALE: 1" = 100'

SCALE: 1" = 100'

SCALE: 1" = 100'

SCALE: 1" = 100'

SCALE: 1" = 100'

SCALE: 1" = 100'

SCALE: 1" = 100'

SCALE: 1" = 100'

SCALE: 1" = 100'

SCALE: 1" = 100'

SCALE: 1" = 100'

SCALE: 1" = 100'

SCALE: 1" = 100'

SCALE: 1" = 100'

SCALE: 1" = 100'

SCALE: 1" = 100'

SCALE: 1" = 100'

PARCEL 2

EXIST. STORMWATER AREA

PARCEL 2

EXIST. STORMWATER AREA

EXIST. STORMWATER AREA

EXIST. STORMWATER AREA

EXIST. STORMWATER AREA

EXIST. STORMWATER AREA

EXIST. STORMWATER AREA

EXIST. STORMWATER AREA

EXIST. STORMWATER AREA

EXIST. STORMWATER AREA

EXIST. STORMWATER AREA

EXIST. STORMWATER AREA

EXIST. STORMWATER AREA

EXIST. STORMWATER AREA

EXIST. STORMWATER AREA

EXIST. STORMWATER AREA

EXIST. STORMWATER AREA

EXIST. STORMWATER AREA

EXIST. STORMWATER AREA

EXIST. STORMWATER AREA

EXIST. STORMWATER AREA

EXIST. STORMWATER AREA

EXIST. STORMWATER AREA

EXIST. STORMWATER AREA

EXIST. STORMWATER AREA

EXIST. STORMWATER AREA

EXIST. STORMWATER AREA

EXIST. STORMWATER AREA

EXIST. STORMWATER AREA

EXIST. STORMWATER AREA

EXIST. STORMWATER AREA

EXIST. STORMWATER AREA

EXIST. STORMWATER AREA

EXIST. STORMWATER AREA

EXIST. STORMWATER AREA

EXIST. STORMWATER AREA

EXIST. STORMWATER AREA

EXIST. STORMWATER AREA

EXIST. STORMWATER AREA

EXIST. STORMWATER AREA

EXIST. STORMWATER AREA

EXIST. STORMWATER AREA

EXIST. STORMWATER AREA

EXIST. STORMWATER AREA

EXIST. STORMWATER AREA

EXIST. STORMWATER AREA

EXIST. STORMWATER AREA

EXIST. STORMWATER AREA

EXIST. STORMWATER AREA

EXIST. STORMWATER AREA

EXIST. STORMWATER AREA

EXIST. STORMWATER AREA

EXIST. STORMWATER AREA

EXIST. STORMWATER AREA

EXIST. STORMWATER AREA

EXIST. STORMWATER AREA

EXIST. STORMWATER AREA

EXIST. STORMWATER AREA

EXIST. STORMWATER AREA

EXIST. STORMWATER AREA

EXIST. STORMWATER AREA

EXIST. STORMWATER AREA

EXIST. STORMWATER AREA

EXIST. STORMWATER AREA

EXIST. STORMWATER AREA

EXIST. STORMWATER AREA

EXIST. STORMWATER AREA

EXIST. STORMWATER AREA

EXIST. STORMWATER AREA

EXIST. STORMWATER AREA

EXIST. STORMWATER AREA

EXIST. STORMWATER AREA

EXIST. STORMWATER AREA

EXIST. STORMWATER AREA

EXIST. STORMWATER AREA

EXIST. STORMWATER AREA

MATCHLINE A+A

MATCHLINE A+A

MATCHLINE A+A

MATCHLINE A+A

MATCHLINE A+A

MATCHLINE A+A

MATCHLINE A+A

MATCHLINE A+A

MATCHLINE A+A

MATCHLINE A+A

MATCHLINE A+A

MATCHLINE A+A

MATCHLINE A+A

MATCHLINE A+A

MATCHLINE A+A

MATCHLINE A+A

MATCHLINE A+A

MATCHLINE A+A

MATCHLINE A+A

MATCHLINE A+A

MATCHLINE A+A

MATCHLINE A+A

MATCHLINE A+A

MATCHLINE A+A

MATCHLINE A+A

MATCHLINE A+A

MATCHLINE A+A

MATCHLINE A+A

MATCHLINE A+A

MATCHLINE A+A

MATCHLINE A+A

MATCHLINE A+A

MATCHLINE A+A

MATCHLINE A+A

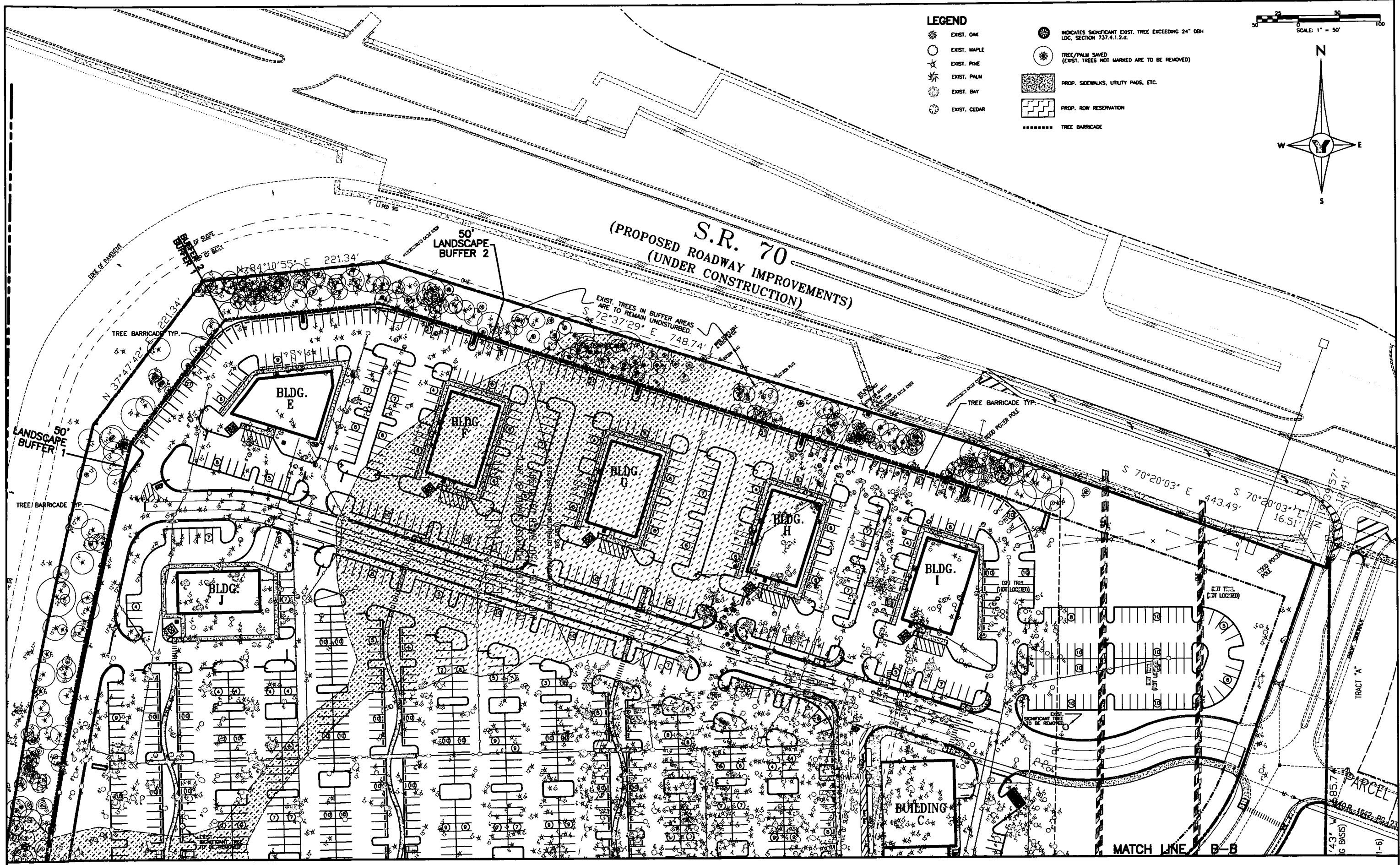

- LEGEND**
- EXIST. OAK
 - EXIST. MAPLE
 - EXIST. PINE
 - EXIST. PALM
 - EXIST. BAY
 - EXIST. CEDAR
 - INDICATES SIGNIFICANT EXIST. TREE EXCEEDING 24" DBH LDC, SECTION 737.4.1.2.d.
 - TREE/PALM SAVED (EXIST. TREES NOT MARKED ARE TO BE REMOVED)
 - PROP. SIDEWALKS, UTILITY PADS, ETC.
 - PROP. ROW RESERVATION
 - TREE BARRICADE

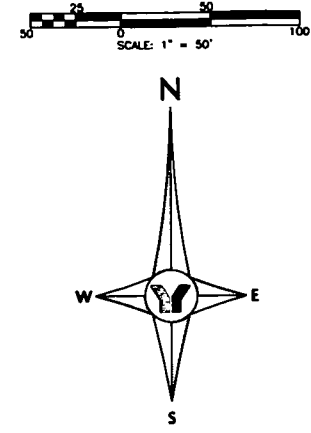

REVISED	NO.	BY	DATE	DESCRIPTION	REVISED	NO.	BY	DATE	DESCRIPTION	 <div>George F. Young, Inc. ARCHITECTURE • ENGINEERING • ENVIRONMENTAL • LANDSCAPE • PLANNING • SURVEYING • UTILITIES BROOKVIEW • GAINESVILLE • ORLANDO • PALM BEACH GARDENS • SARASOTA • ST. PETERSBURG • TAMPA ENGINEERING STATE BUSINESS NO. EB-00000221 • SURVEYING STATE BUSINESS NO. LB-21 70 SARASOTA CENTER BOULEVARD • SARASOTA, FLORIDA 34240 Since 1919 PHONE (941) 371-6362 • FAX (941) 378-3215 • E-MAIL info@georgeyoung.com</div>	TASK	INITIALS	DATE	PREPARED FOR:	RIVER CLUB PARK OF COMMERCE TREE PROTECTION / REMOVAL PLAN - NORTH HALF	JOB NO. 0571015900
	1	MLK	4-23-07	RESPONSE TO COUNTY COMMENTS DATED 1-17-07 AND 2-1-07.		6					DESIGN	MLK	10-27-08	CHAMP RIVER CLUB, LLC		SHEET NO.
	2	MLK	6-27-07	RESPONSE TO COUNTY COMMENTS DATED 5-22-07 TO 6-25-07.		7					DRAWN	MLK	10-27-08	401 N. CATTLEMAN RD. SUITE 108		
	3	MLK	7-30-07	REVISIONS PER CLIENT DISCUSSION WITH COUNTY STAFF AND MAJOR TENANT		8					CHECKED	WLR	10-27-08	SARASOTA, FL 34232		
	4					9					QUANTITY	OK				
						10				SCALE	1" = 50'			L2		

I:\PROJECTS\PLN\2005\0571-0159-00\dwg\Preliminary Plans\Preliminary Landscape Plan\0571015900-L1-L3.dwg, 9/19/2007 1:13:23 PM, LDL

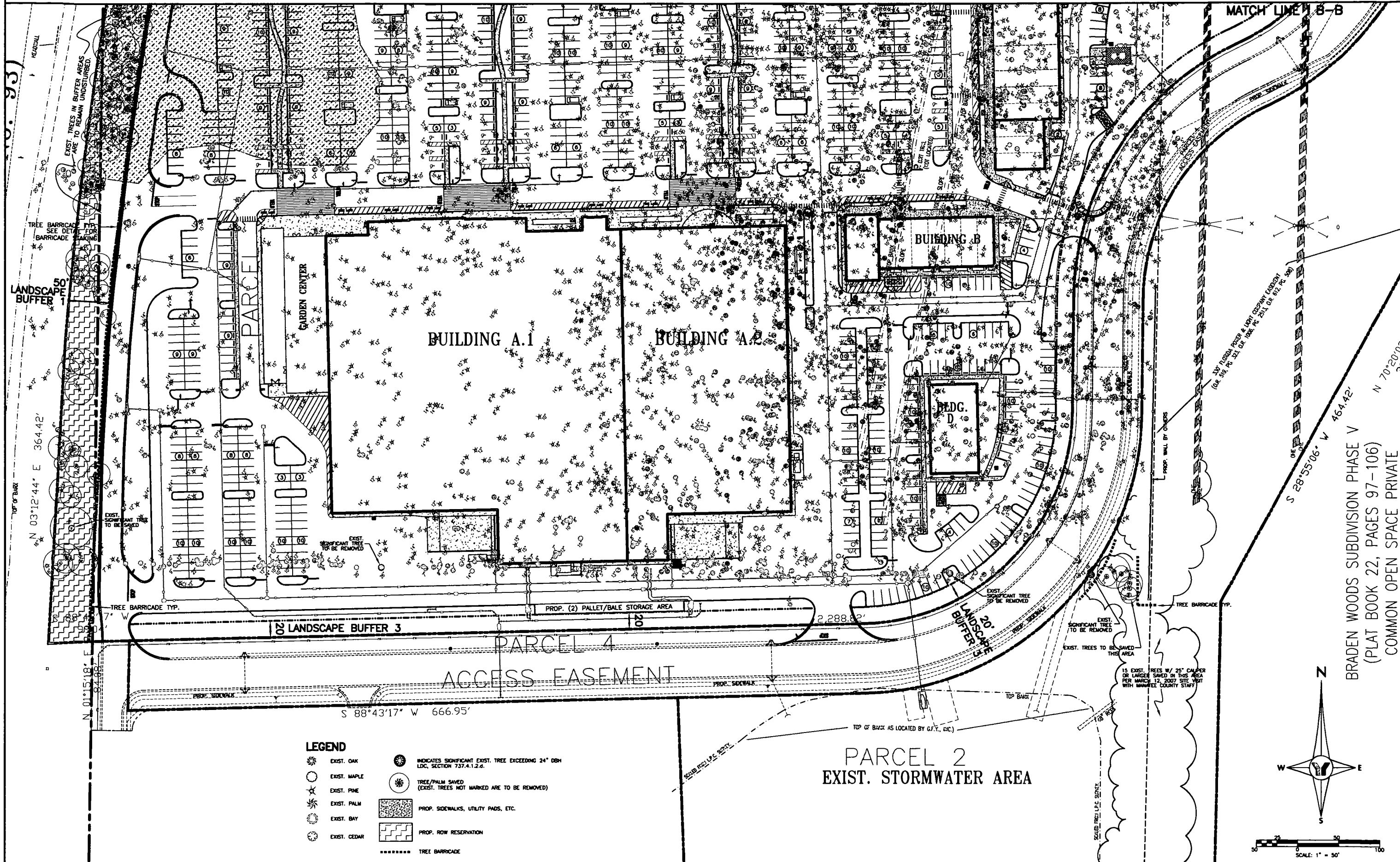

- LEGEND**
- EXIST. OAK
 - EXIST. MAPLE
 - ★ EXIST. PINE
 - ✱ EXIST. PALM
 - ⊙ EXIST. BAY
 - ⊗ EXIST. CEDAR
 - ⊛ INDICATES SIGNIFICANT EXIST. TREE EXCEEDING 24" DBH LDC, SECTION 737.4.1.2.d.
 - ⊙ TREE/PALM SAVED (EXIST. TREES NOT MARKED ARE TO BE REMOVED)
 - ▨ PROP. SIDEWALKS, UTILITY PADS, ETC.
 - ▤ PROP. ROW RESERVATION
 - TREE BARRICADE

NO.	BY	DATE	DESCRIPTION
1	MLK	4-23-07	RESPONSE TO COUNTY COMMENTS DATED 1-17-07 AND 2-1-07.
2	MLK	8-27-07	RESPONSE TO COUNTY COMMENTS DATED 5-22-07 TO 8-29-07.
3	MLK	7-30-07	REVISIONS PER DISCUSSION WITH COUNTY STAFF AND MAJOR TENANT.
4			

NO.	BY	DATE	DESCRIPTION
6			
7			
8			
9			
10			

George F. Young, Inc.
 ARCHITECTURE - ENGINEERING - ENVIRONMENTAL - LANDSCAPE - PLANNING - SURVEYING - UTILITIES
 BRADENTON - CHANESVILLE - ORLANDO - PALM BEACH GARDENS - SARASOTA - ST. PETERSBURG - TAMPA
 ENGINEERING STATE BUSINESS NO. 19-000000 SURVEYING STATE BUSINESS NO. 12-21
 78 SARASOTA CENTER BOULEVARD, SARASOTA, FLORIDA 34240
 PHONE (941) 371-6382 FAX (941) 378-3215 E-MAIL info@georgeyoung.com

TASK	INITIALS	DATE
DESIGN	MLK	10-27-06
DRAWN	MLK	10-27-06
CHECKED	WJR	10-27-06
QUILT OK		
SCALE		1" = 50'

PREPARED FOR:
CHERRY RIVER CLUB, LLC
 401 N. CANTLEMAN RD. SUITE 108
 SARASOTA, FL 34232

RIVER CLUB PARK OF COMMERCE
TREE PROTECTION / REMOVAL PLAN - SOUTH HALF
 JOB NO. **0571015900**
 SHEET NO. **L3**

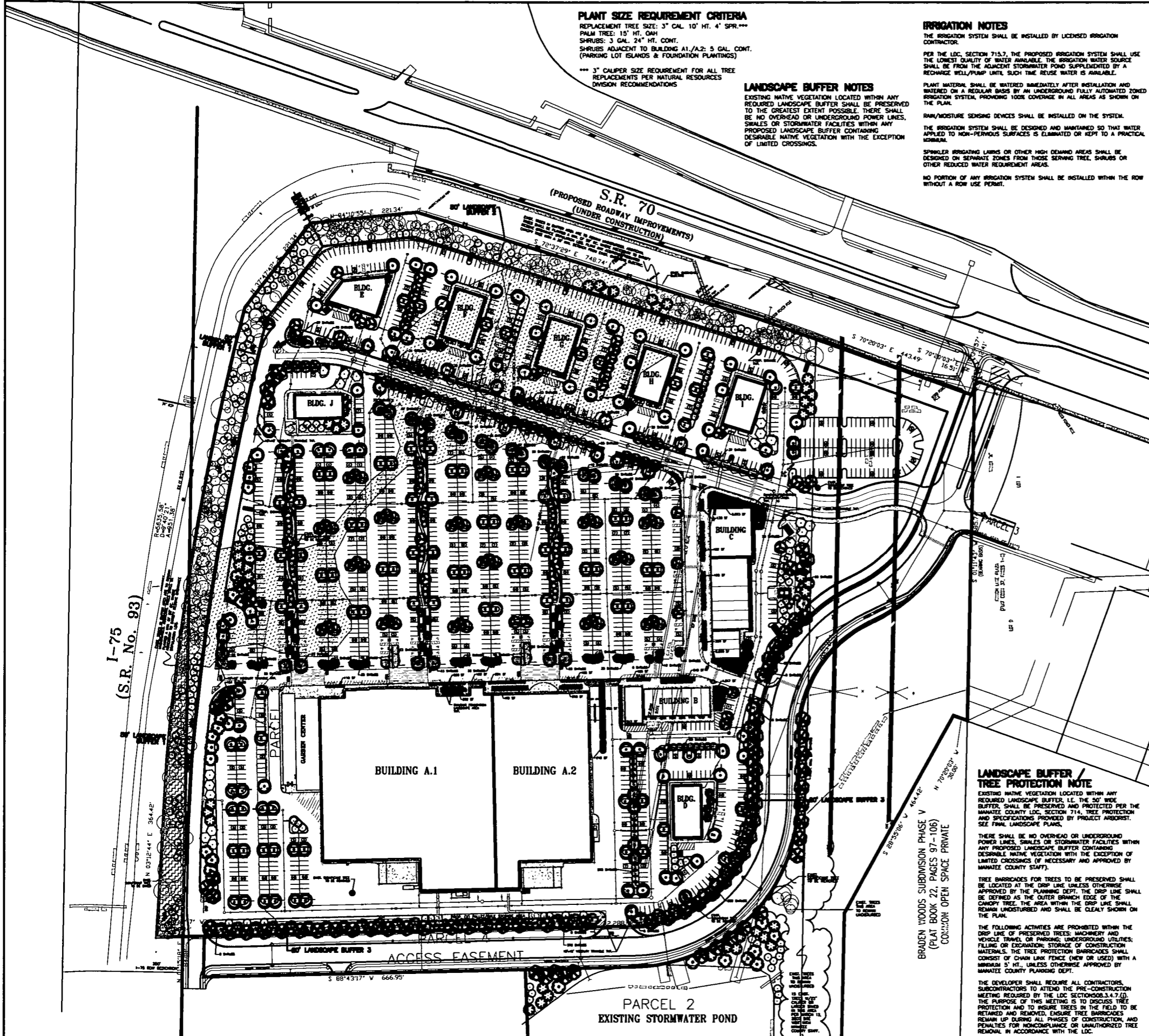

PLANT SIZE REQUIREMENT CRITERIA
REPLACEMENT TREE SIZE: 3" CAL. 10' HT. 4" SPR.***
PALM TREE: 15' HT. OAH
SHRUBS: 3 GAL. 24" HT. CONT.
SHRUBS ADJACENT TO BUILDING A1/A2: 5 GAL. CONT.
(PARKING LOT ISLANDS & FOUNDATION PLANTINGS)
*** 3" CALIPER SIZE REQUIREMENT FOR ALL TREE REPLACEMENTS PER NATURAL RESOURCES DIVISION RECOMMENDATIONS

LANDSCAPE BUFFER NOTES
EXISTING NATIVE VEGETATION LOCATED WITHIN ANY REQUIRED LANDSCAPE BUFFER SHALL BE PRESERVED TO THE GREATEST EXTENT POSSIBLE. THERE SHALL BE NO OVERHEAD OR UNDERGROUND POWER LINES, SWALES OR STORMWATER FACILITIES WITHIN ANY PROPOSED LANDSCAPE BUFFER CONTAINING DESIRABLE NATIVE VEGETATION WITH THE EXCEPTION OF LIMITED CROSSINGS.

IRRIGATION NOTES
THE IRRIGATION SYSTEM SHALL BE INSTALLED BY LICENSED IRRIGATION CONTRACTOR.
PER THE LOC. SECTION 715.7, THE PROPOSED IRRIGATION SYSTEM SHALL USE THE LOWEST QUALITY OF WATER AVAILABLE. THE IRRIGATION WATER SOURCE SHALL BE FROM THE ADJACENT STORMWATER POND SUPPLEMENTED BY A RECHARGE WELL/PUMP UNTIL SUCH TIME REUSE WATER IS AVAILABLE.
PLANT MATERIAL SHALL BE WATERED IMMEDIATELY AFTER INSTALLATION AND WATERED ON A REGULAR BASIS BY AN UNDERGROUND FULLY AUTOMATED ZONED IRRIGATION SYSTEM, PROVIDING 100% COVERAGE IN ALL AREAS AS SHOWN ON THE PLAN.
RAIN/MOISTURE SENSING DEVICES SHALL BE INSTALLED ON THE SYSTEM.
THE IRRIGATION SYSTEM SHALL BE DESIGNED AND MAINTAINED SO THAT WATER APPLIED TO NON-PERVIOUS SURFACES IS ELIMINATED OR KEPT TO A PRACTICAL MINIMUM.
SPRINKLER IRRIGATING LAWNS OR OTHER HIGH DEMAND AREAS SHALL BE DESIGNED ON SEPARATE ZONES FROM THOSE SERVING TREE, SHRUBS OR OTHER REDUCED WATER REQUIREMENT AREAS.
NO PORTION OF ANY IRRIGATION SYSTEM SHALL BE INSTALLED WITHIN THE ROW WITHOUT A ROW USE PERMIT.

LANDSCAPE DESIGN CRITERIA
THE DESIGN CRITERIA FOR THESE LANDSCAPE PLANS ARE SUBJECT TO ORDINANCE 08-29 (AMENDED AND RESTATED DEVELOPMENT ORDER), THE MANATEE COUNTY ZONING ORDINANCE PD01-99-02(C)(R-2)(R-3) GDP, ORDINANCE AND THE MANATEE COUNTY LAND DEVELOPMENT CODE (LOC), SECTION 714, 715 AND 737.
THE PROPOSED USES ARE DEFINED AS COMMERCIAL USES-RETAIL AND COMMERCIAL USES-SERVICES. THE EXISTING ZONING IS PD-MU.

BUFFER DESIGN CRITERIA
WEST PROPERTY LINE 1-75
PD01-99-02(C)(R) STIPULATION L(8)
BUFFER CRITERIA: ROW BUFFER
50' WIDTH MIN.
1 CANOPY TREE PER 50'
BUFFER LENGTH: 1,519.14' (364.42 + 951.38 + 221.34)
BUFFER PROPOSED: 50' WIDTH MIN. 50' EXIST. TREES + 31 CANOPY TREES
EXIST. TREES IN BUFFER AREA ARE TO REMAIN UNDISTURBED.
ADDITIONAL TREES SHALL BE PLANTED A MINIMUM OF 50' OC. WHERE NECESSARY TO SATISFY REZONE ORDINANCE STIPULATION L(8). ALSO SEE TREE REPLACEMENT NOTE.

NORTH PROPERTY LINE 70
PD01-99-02(C)(R) STIPULATION L(8)
BUFFER CRITERIA: ROW BUFFER
50' MIN. WIDTH
1 CANOPY TREE PER 50'
BUFFER LENGTH: 1,086.31' (221.34 + 748.74 + 443.48 + 16.51 = 1,430.08 - 343.77 FLP EASEMENT)
BUFFER PROPOSED: 50' WIDTH MIN. 50' EXIST. TREES + 22 CANOPY TREES
EXIST. TREES IN BUFFER AREA ARE TO REMAIN UNDISTURBED.
ADDITIONAL TREES SHALL BE PLANTED A MINIMUM OF 50' OC. WHERE NECESSARY TO SATISFY REZONE ORDINANCE STIPULATION L(8). ALSO SEE TREE REPLACEMENT NOTE.

SIDE/SOUTH PROPERTY LINE INTERNAL REGION
LOC. SECTION 737.5.1.1
BUFFER CRITERIA: ROW BUFFER
20' WIDTH MIN.
1 CANOPY TREE PER 25'
HEDGES, SHRUBS, BERMS WITH 60% OPACITY AT A HEIGHT OF 5'
BUFFER LENGTH: 1,750' (2,387.86 - 587.86 FLP EASEMENT - 50 ROW BUFFER)
BUFFER PROPOSED: 20' WIDTH MIN. 70 CANOPY TREES 578 SHRUBS
102 CANOPY TREES 578 SHRUBS

PARKING LOT LANDSCAPE CRITERIA
LOC. SECTION 715.3.1.
VEHICLE USE AREA (PER 20 SPACES)
360 SF. OF PLANTING AREA
4 CANOPY TREES
20 SHRUBS

REQUIREMENTS
1,839 TOTAL SPACES
33,102 SF. OF PLANTING AREA
368 CANOPY TREES
1,839 SHRUBS
PROPOSED:
33,248 SF. MIN. OR GREATER PLANTING AREA
368+ CANOPY TREES
1,839+ SHRUBS

SIGNIFICANT TREE PRESERVATION CRITERIA
LOC. SECTION 737.4.1.2.4
75% OF ALL TREES EXCEEDING 24" D.B.H. SHALL BE PRESERVED.
PROPOSED:
20 EXISTING TREES X .75 = 15+ PRESERVED. SEE VEGETATIVE AREA EAST OF STORMWATER POND.

NATIVE SPECIES CRITERIA
LOC. SECTION 737.4.1.2.4
75% OF ALL REQUIRED TREES, SHRUBS AND GROUND COVER SHALL CONSIST OF NATIVE SPECIES
REQUIREMENTS:
935 TREES X .75 = 702 NATIVE TREES
134 PALMS X .75 = 101 NATIVE PALMS
2,434 SHRUBS X .75 = 1,826 NATIVE SHRUBS
GROUND COVER QUANTITIES TO BE DETERMINED AT TIME OF FINAL SITE PLAN REVIEW
PROPOSED:
702 NATIVE TREES
101 NATIVE PALMS
1,826 NATIVE SHRUBS
GROUND COVER QUANTITIES TO BE DETERMINED AT TIME OF FINAL SITE PLAN REVIEW

FOUNDATION LANDSCAPING CRITERIA
LOC. SECTION 737.4.1.2.4
40 SF. PER 1,000 SF. OF BUILDING GROSS FLOOR AREA
REQUIREMENTS: BUILDINGS A1/A2, B & C = 259,394 SF. COMBINED (222,194+11,600+25,600)
10,375 SF. PLANTING AREA
PROPOSED: 11,565 SF. PLANTING AREA
REQUIREMENTS: BUILDING D = 6,315 SF.
253 SF. PLANTING AREA
PROPOSED: 253 SF. PLANTING AREA OR GREATER (PLANTING AREA TO BE SHOWN ON FINAL LANDSCAPE PLAN)
REQUIREMENTS: OUTPARCELS BUILDINGS E, F, G, H, & I = 6,500 SF. PER BUILDING TYP.
260 SF. PLANTING AREA PER BUILDING
PROPOSED: 260 SF. PLANTING AREA OR GREATER PER BUILDING (PLANTING AREA TO BE SHOWN ON FINAL LANDSCAPE PLAN)
REQUIREMENTS: BUILDING J = 5,000 SF.
200 SF. PLANTING AREA PER BUILDING
PROPOSED: 200 SF. PLANTING AREA OR GREATER PER BUILDING (PLANTING AREA TO BE SHOWN ON FINAL LANDSCAPE PLAN)

TREE REPLACEMENT NOTE
* AN ESTIMATED TOTAL OF 935 TREES AND 134 PALMS ARE TO BE PLANTED ON-SITE. SEE SHEET L1 FOR ADDITIONAL INFORMATION REGARDING TOTAL TREES TO BE PLANTED ON-SITE.
THE QUANTITY AND LOCATION OF THE PROPOSED TREES AND PALMS LOCATED IN THE 50' BUFFER AREAS ARE SCHEMATICALLY SHOWN. LANDSCAPE CONTRACTOR SHALL COORDINATE WITH PROJECT LANDSCAPE ARCHITECT AND MANATEE COUNTY PLANNING STAFF FOR THE PLANTING PLACEMENT OF PROPOSED TREES/PALMS IN THE BUFFER AREAS.

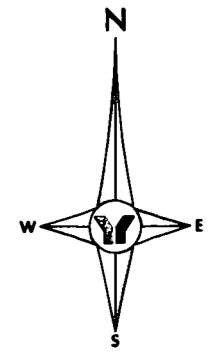
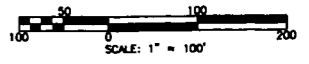

- LEGEND**
- MODIFIED BROWNSTONE TREE EXCEEDING 24" DBH LOC. SECTION 737.4.1.2.4
 - TREE/PLANT SAVED (SEE TREE PROTECTION/REMOVAL PLAN FOR TREE SPECIES AND SIZE)
 - PROP. PARKING LOT TREE
 - PROP. PARKING LOT TREE
 - PROP. PARKING LOT / LANDSCAPE TREE
 - PROP. BUFFER TREE / LANDSCAPE TREE
 - PROP. BUFFER TREE / LANDSCAPE TREE
 - PROP. BUFFER TREE / LANDSCAPE TREE
 - PROP. LANDSCAPE TREE
 - PROP. LANDSCAPE TREE
 - PROP. LANDSCAPE TREE
 - PROP. PALM
 - PROP. PALM
 - PROP. SHRUB HEDGE
 - PROP. PARKING LOT SHRUBS
 - PROP. BUILDING FOUNDATION LANDSCAPE
 - PROP. SCREENING, UTILITY PHOS, ETC.
 - PROP. ROW BOUNDARY
 - PROP. VISIBILITY TRIANGLE

PROPOSED PLANT LIST		
TYPE	SIZE	TOTAL
TREE	3" CAL. 10' HT. 4" SPR.	935
PALMS	15' HT. OAH	134
BUFFER SHRUBS	3 GAL. CONT.	578
PARKING LOT SHRUBS	3 GAL. & 5 GAL. CONT.	1,839
SCREENING SHRUBS	3 GAL. CONT.	49

* SEE TREE REPLACEMENT NOTE.
** SEE PLANT SIZE REQUIREMENT CRITERIA NOTE FOR 5 GAL. CONTAINER LOCATIONS.
(BUILDING FOUNDATION PLANT QUANTITIES TO BE PROVIDED WITH FINAL LANDSCAPE PLAN SUBMITTAL.)

NO.	BY	DATE	DESCRIPTION
1	MLK	4-22-07	RESPONSE TO COUNTY COMMENTS DATED 1-17-07 AND 2-1-07
2	MLK	6-27-07	RESPONSE TO COUNTY COMMENTS DATED 5-22-07 TO 6-23-07
3	MLK	7-30-07	REVISIONS PER CLIENT DISCUSSION WITH COUNTY STAFF AND MAJOR TENANT
4			
5			

NO.	BY	DATE	DESCRIPTION
6			
7			
8			
9			
10			

George F. Young, Inc.
ARCHITECTURE • ENGINEERING • ENVIRONMENTAL • LANDSCAPE • PLANNING • SURVEYING • UTILITIES
BRIDGTON • GAINESVILLE • ORLANDO • PALM BEACH GARDENS • SARASOTA • ST. PETERSBURG • TAMPA
ENGINEERING STATE BUSINESS NO. 08-0000021 • SURVEYING STATE BUSINESS NO. 18-21
78 SARASOTA CENTER BOULEVARD • SARASOTA, FLORIDA 34240
Since 1918 PHONE (941) 371-6382 • FAX (941) 378-3215 • E-MAIL info@georgeyoung.com

TASK	INITIALS	DATE
DESIGN	MLK	10-27-06
DRAWING	MLK	10-27-06
CHECKED	WJR	10-27-06
QUALITY	CHK	
SCALE		1" = 100'

PREPARED FOR:
CASINK RIVER CLUB, LLC
401 N CATTLEMAN RD.
SARASOTA, FLORIDA 34232

RIVER CLUB PARK OF COMMERCE
PRELIMINARY LANDSCAPE PLAN - OVERALL
JOB NO. 0571015900
SHEET NO. L4

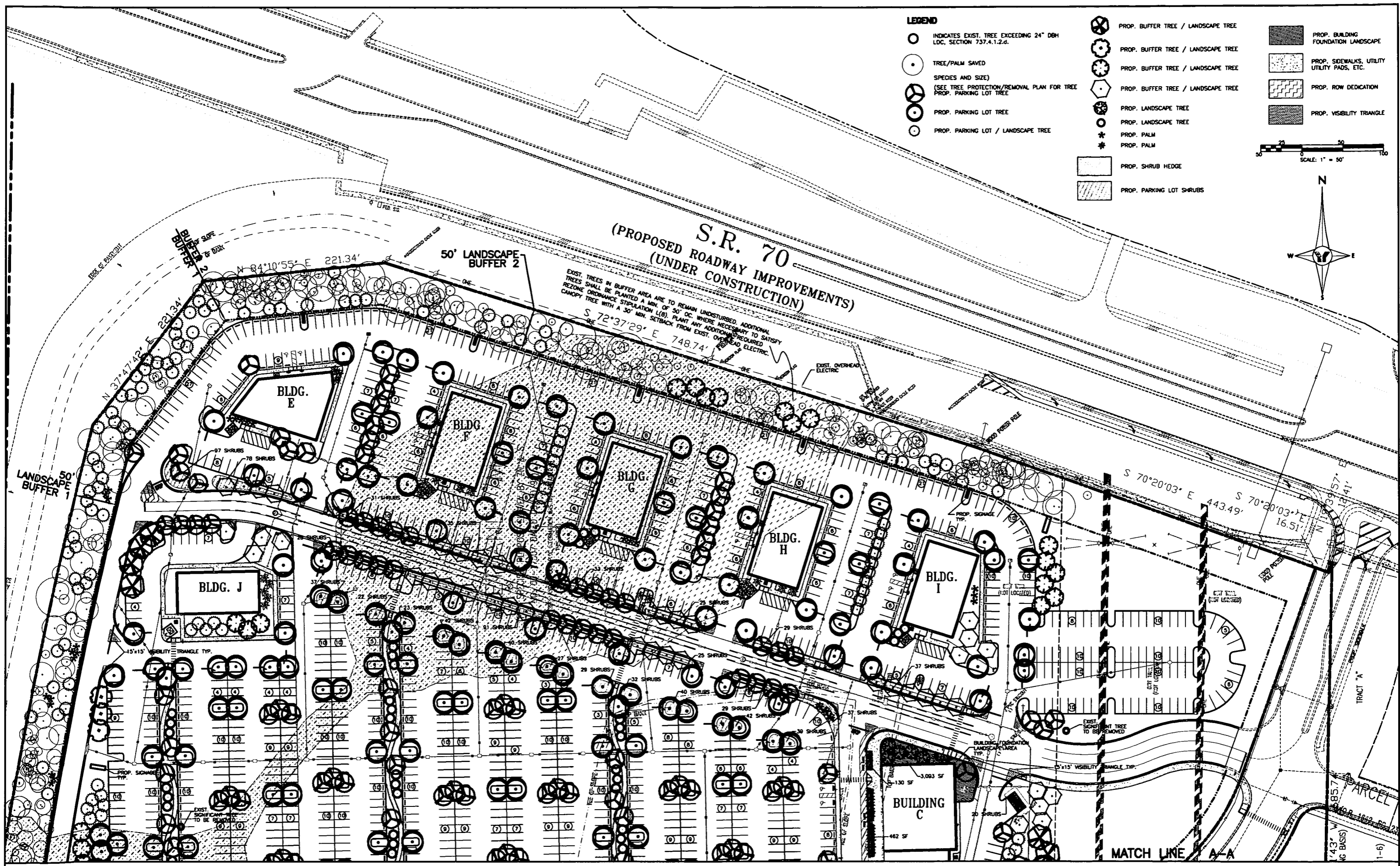

LEGEND

- INDICATES EXIST. TREE EXCEEDING 24" DBH LOC. SECTION 737.4.1.2.d.
- TREE/PALM SAVED (SPECIES AND SIZE) (SEE TREE PROTECTION/REMOVAL PLAN FOR TREE PROP. PARKING LOT TREE
- PROP. PARKING LOT TREE
- PROP. PARKING LOT / LANDSCAPE TREE
- ⊗ PROP. BUFFER TREE / LANDSCAPE TREE
- ⊗ PROP. BUFFER TREE / LANDSCAPE TREE
- ⊗ PROP. BUFFER TREE / LANDSCAPE TREE
- ⊗ PROP. BUFFER TREE / LANDSCAPE TREE
- ⊗ PROP. LANDSCAPE TREE
- ⊗ PROP. LANDSCAPE TREE
- ⊗ PROP. PALM
- ⊗ PROP. PALM
- ▨ PROP. SHRUB HEDGE
- ▨ PROP. PARKING LOT SHRUBS
- ▨ PROP. BUILDING FOUNDATION LANDSCAPE
- ▨ PROP. SIDEWALKS, UTILITY UTILITY PADS, ETC.
- ▨ PROP. ROW DEDICATION
- ▨ PROP. VISIBILITY TRIANGLE

SCALE: 1" = 50'

N

REVISED	NO.	BY	DATE	DESCRIPTION	REVISED	NO.	BY	DATE	DESCRIPTION
	1	MLK	4-23-07	RESPONSE TO COUNTY COMMENTS DATED 1-17-07 AND 2-1-07		6			
	2	MLK	6-27-07	RESPONSE TO COUNTY COMMENTS DATED 5-22-07 TO 6-23-07		7			
	3	MLK	7-30-07	REVISIONS PER CLIENT DISCUSSION WITH COUNTY STAFF AND MAJOR TENANT		8			
	4					9			
5					10				



George F. Young, Inc.

ARCHITECTURE • ENGINEERING • ENVIRONMENTAL • LANDSCAPE • PLANNING • SURVEYING • UTILITIES

BROOKTON • GAINESVILLE • ORLANDO • PALM BEACH GARDENS • SARASOTA • ST. PETERSBURG • TAMPA

ENGINEERING STATE BUSINESS NO. 18-00000021 • SURVEYING STATE BUSINESS NO. 18-21

78 SARASOTA CENTER BOULEVARD SARASOTA, FLORIDA 34240

Since 1919 PHONE (941) 371-6362 • FAX (941) 378-3215 • E-MAIL info@georgeyoung.com

WILLIAM J. BOWMAN P.L. REG. 11500

LANDSCAPE ARCHITECT OF RECORD

DATE

TASK	INITIALS	DATE
DESIGN	MLK	10-27-06
DRAWN	MLK	10-27-06
CHECKED	WAR	10-27-06
QUILITY	CHK	
SCALE	1" = 50'	

PREPARED FOR:

CASAPARK RIVER CLUB, LLC

401 N CATTLEMAN RD.

SARASOTA, FLORIDA 34232

RIVER CLUB PARK OF COMMERCE

PRELIMINARY LANDSCAPE PLAN - NORTH HALF

JOB NO.

0571015900

SHEET NO.

L5

I:\PROJECTS\PLN\2005\0571-0159-00\dwg\Preliminary Plans\Preliminary Landscape Plan\0571015900-L4-L6.dwg, 9/19/2007 1:07:45 PM, LDL

I-75
(S.R. No. 93)

50' LANDSCAPE BUFFER 1

N 03°12'44" E 364.42'

250' I-75 ROW DEDICATION

N 01°15'18" E 84.60'

LEGEND

- INDICATES SIGNIFICANT EXIST. TREE EXCEEDING 24" DBH LDC, SECTION 737.4.1.2.d.
- TREE/PALM SAVED (SEE TREE PROTECTION/REMOVAL PLAN FOR TREE SPECIES AND SIZE)
- PROP. PARKING LOT TREE
- PROP. PARKING LOT TREE
- PROP. BUFFER TREE / LANDSCAPE TREE
- PROP. PARKING LOT / LANDSCAPE TREE

- PROP. BUFFER TREE / LANDSCAPE TREE
- PROP. BUFFER TREE / LANDSCAPE TREE
- PROP. BUFFER TREE / LANDSCAPE TREE
- PROP. LANDSCAPE TREE
- PROP. LANDSCAPE TREE
- PROP. PALM
- PROP. PALM

- PROP. SHRUB HEDGE
- PROP. PARKING LOT SHRUBS
- PROP. BUILDING FOUNDATION LANDSCAPE
- PROP. SIDEWALKS, UTILITY UTILITY PADS, ETC.
- PROP. ROW DEDICATION
- PROP. VISIBILITY TRIANGLE

PARCEL 2
EXISTING STORMWATER POND

SCALE: 1" = 50'

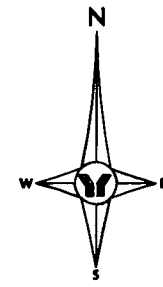

NO.	BY	DATE	DESCRIPTION
1	MLK	4-23-07	RESPONSE TO COUNTY COMMENTS DATED 1-17-07 AND 2-1-07
2	MLK	6-27-07	RESPONSE TO COUNTY COMMENTS DATED 5-22-07 TO 6-23-07
3	MLK	7-30-07	REVISIONS PER CLIENT DISCUSSION WITH COUNTY STAFF AND MAJOR TENANT
4			
5			

George F. Young, Inc.
ARCHITECTURE • ENGINEERING • ENVIRONMENTAL • LANDSCAPE • PLANNING • SURVEYING • UTILITIES
BRIDGTON • GAINESVILLE • ORLANDO • PALM BEACH GARDENS • SARASOTA • ST. PETERSBURG • TAMPA
DESIGNING STATE BUSINESS NO. 02-0000021 • SURVEYING STATE BUSINESS NO. 02-01-21
78 SARASOTA CENTER BOULEVARD, SARASOTA, FLORIDA 34240
PHONE (941) 371-6362 • FAX (941) 378-3215 • E-MAIL info@georgeyoung.com

TASK	INITIALS	DATE
DESIGN	MLK	10-27-06
DRAWN	MLK	10-27-06
CHECKED	MLK	10-27-06
QUALITY	MLK	10-27-06
SCALE		1" = 50'

PREPARED FOR:
CHALK RIVER CLUB, LLC
401 N. CATTLEMEN RD.
SARASOTA, FLORIDA 34232

RIVER CLUB PARK OF COMMERCE
PRELIMINARY LANDSCAPE PLAN - SOUTH HALF

JOB NO.
0571015900
SHEET NO.
L6



West Elevation A



North Elevation B



North Elevation A

South Elevation A

East Elevation B

West Elevation B

Site Plan

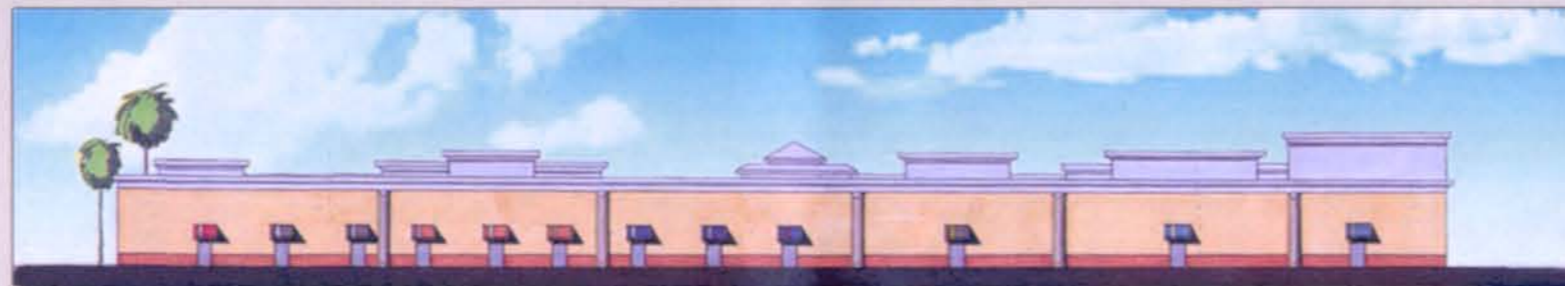
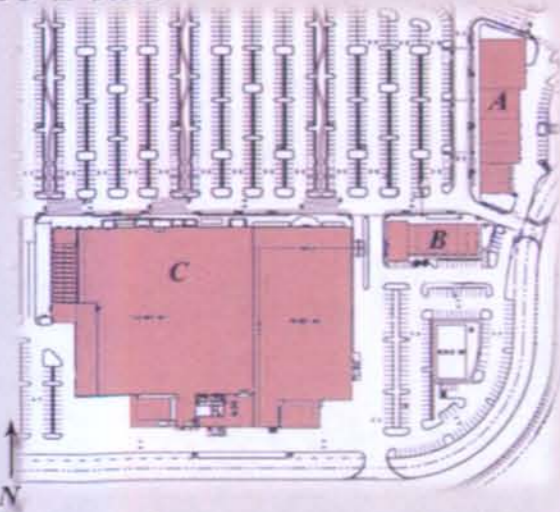

East Elevation A



South Elevation B



04/06/07

River Club Park of Commerce/Manatee County, FL

Proj. #206516



East Elevation



North Elevation

Siteplan



West Elevation

South Elevation



North Elevation C



West Elevation C

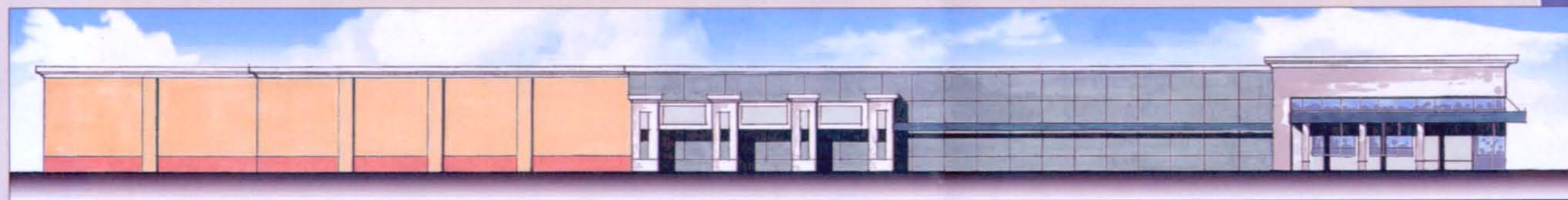

East Elevation C

Site Plan

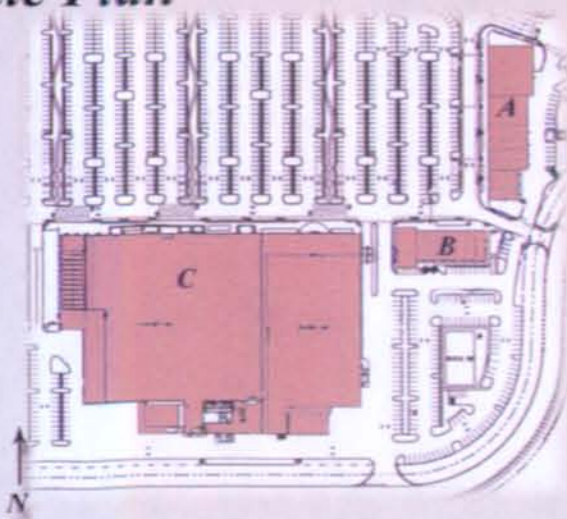

South Elevation C



04/06/07

River Club Park of Commerce/Manatee County, FL

Proj. #206516

Building D-1



Building D-2



Building D-3



Building D-4



Siteplan

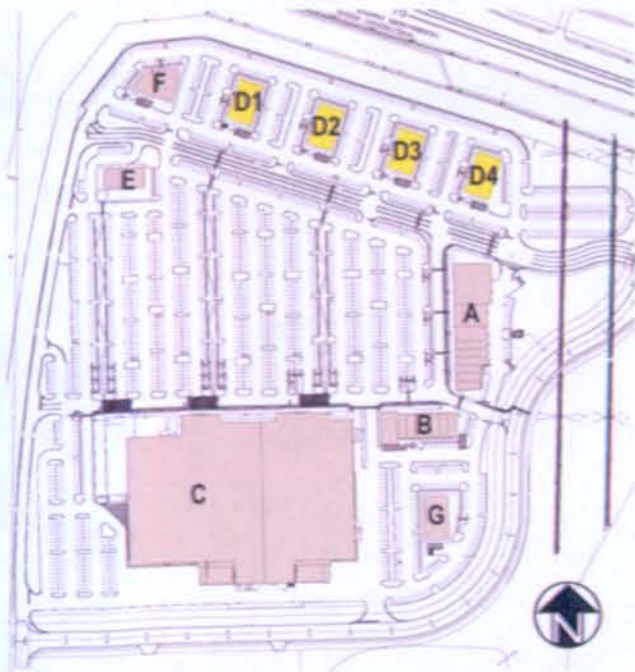

Building F



North Elevation



East Elevation

Siteplan

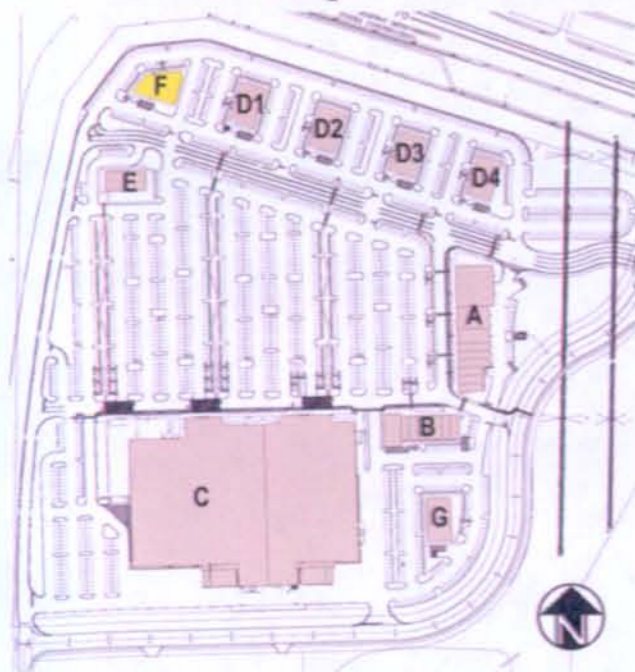

South Elevation

07/23/07

River Club Park of Commerce/Manatee County, FL



Proj. #206516

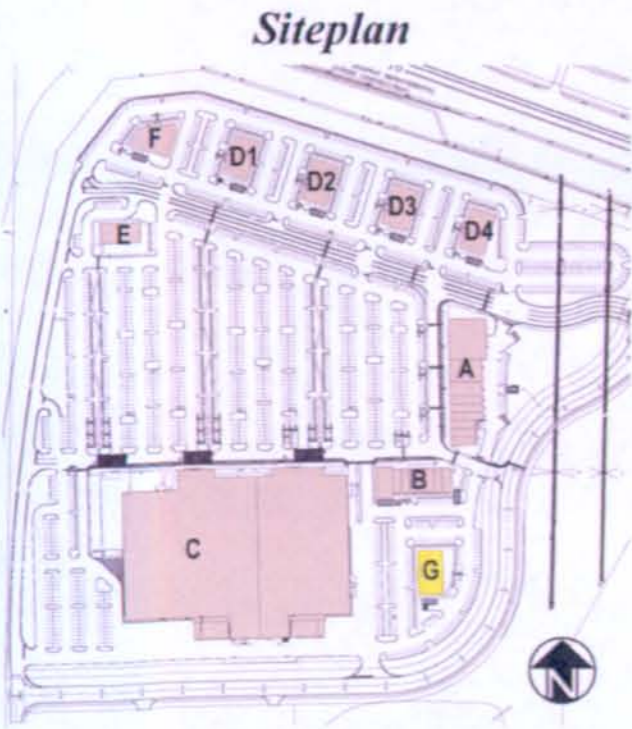



NO.	BY	DATE	DESCRIPTION	NO.	BY	DATE	DESCRIPTION
1	MLK	4-22-07	RESPONSE TO COUNTY COMMENTS DATED 1-12-07 AND 2-1-07	6			
2	MLK	6-27-07	RESPONSE TO COUNTY COMMENTS DATED 4-22-07 AND 6-22-07	7			
3	MLK	7-30-07	REVISIONS PER COUNTY DISCUSSION WITH COUNTY STAFF AND MAJOR TENANT	8			
4				9			
				10			

George F. Young, Inc.
 ARCHITECTURE • ENGINEERING • ENVIRONMENTAL • LANDSCAPE • PLANNING • SURVEYING • UTILITIES
 BRADENTON • GAINESVILLE • ORLANDO • PALM BEACH GARDENS • SARASOTA • ST. PETERSBURG • TAMPA
 ENGINEERING STATE BUSINESS NO. 13-00000021 • SURVEYING STATE BUSINESS NO. 18-21
 78 SARASOTA CENTER BOULEVARD SARASOTA, FLORIDA 34240
 PHONE (941) 371-6362 • FAX (941) 378-3215 • E-MAIL info@georgeyoung.com

JAMES SMITH, P.E.
 NO. 34977
 DATE

TASK	INITIALS	DATE
DESIGN	MLK	10/27/06
DRAWING	MLK/DA	10/27/06
CHECKED		
SCALE		1" = 100'

PREPARED FOR:
 CASVAK RIVER CLUB, LLC
 401 N. CAITLERN RD. SUITE 108
 SARASOTA, FL 34232

RIVER CLUB PARK OF COMMERCE
 AERIAL MAP W/ PRELIMINARY SITE PLAN

JOB NO.
 0571015900
 SHEET NO.
B1