

Vertical Control



Station stamping / Name:	Section, Township, Range	Vertical Accuracy
MANATEE COUNTY FLORIDA NAVD 1988 2012 CORAL SPRINGS	17, 33 S., 22 E.	<u>Second Order Class 2</u>

Latitude (dd°mm'ss.s'')	Longitude (ddd°mm'ss.s'')
27° 36' 59.1" N	082° 07' 11.2" W

Also see attached photo below

State Plane Coordinates [NAD 1983, 1990 adjustment (or later)] Florida West Zone – US Survey Foot
Search coordinates only

Northing:	Easting:
1,192,656'	617,388'

Bench Mark Elevation: 124.81' NAVD 1988

National Geodetic Survey PID [DO5003](#)

To reach monument:

TO REACH FROM THE INTERSECTION OF FL-43/US-301 NORTH AND FL-62/WAUCHULA ROAD, GO EAST ON FL-62/WAUCHULA ROAD FOR 19.0 MI (30.6 KM) TO THE INTERSECTION WITH KEENTOWN ROAD ON THE RIGHT AND CARLTON ROAD ON THE LEFT. TURN LEFT AND GO NORTH ON CARLTON ROAD FOR 1.7 MI (2.7 KM) TO THE MARK ON THE RIGHT.

Adjacent references to recover monument (also see sketch):

- A: Hog wire fence E 17.0'**
- B: Edge of Carlton Road W 17.1'**
- C: Centerline of Carlton Road W 27.3'**
- D: Wood power pole #16 176 22 W 54.8'**
- E: Wood power pole #16 176 21 SSW 304.0'**

Description of monument, materials, installation, site conditions, etc.:

THE MARK IS 2 SECTIONS OF 3/4 INCH (2 CM) ALUMINUM ROD DRIVEN TO REFUSAL AT A DEPTH OF 5.8 FT (1.8 M) ENCASED IN A PVC SLEEVE PACKED WITH SAND AND SURROUNDED BY CONCRETE, CAPPED WITH A MANATEE COUNTY LOGO CAP WITH AN EMBEDDED MAGNET FLUSH WITH THE GROUND.

Originating Bench Marks:

JUNCTION RM 1 (PID [AG6332](#)), C 709 (PID [DL5590](#)), T 564 (PID [DE9106](#)), G 709 (PID [DL5604](#))

Vertical Control



Monument History:

Set by: *Manatee County*

On: *11/29/11*

Leveling date: *5/31/12* By: *GFY*

Recovery date: *3/9/2017*

By: *Manatee County*

Recovery date:

By:

Recovery date:

By:

Recovery date:

By:

Recovery date:

By:

Additional comments:

Please contact the Survey Division if any information in this data sheet needs to be revised. The data on this sheet may be updated without notice as additional information becomes available. This data sheet was prepared in cooperation with the Southwest Florida Water Management District (Jim Owens, District Project Manager), and Mark E. Bassett with George F. Young, Inc. (consulting Land Surveying firm).

MONUMENT PHOTO:



Vertical Control

PHOTO ABOVE MONUMENT:



SITE PHOTO – facing NE:



Vertical Control



VICINITY SKETCH:

Manatee County Vicinity Sketch of Bench Mark: CORAL SPRINGS

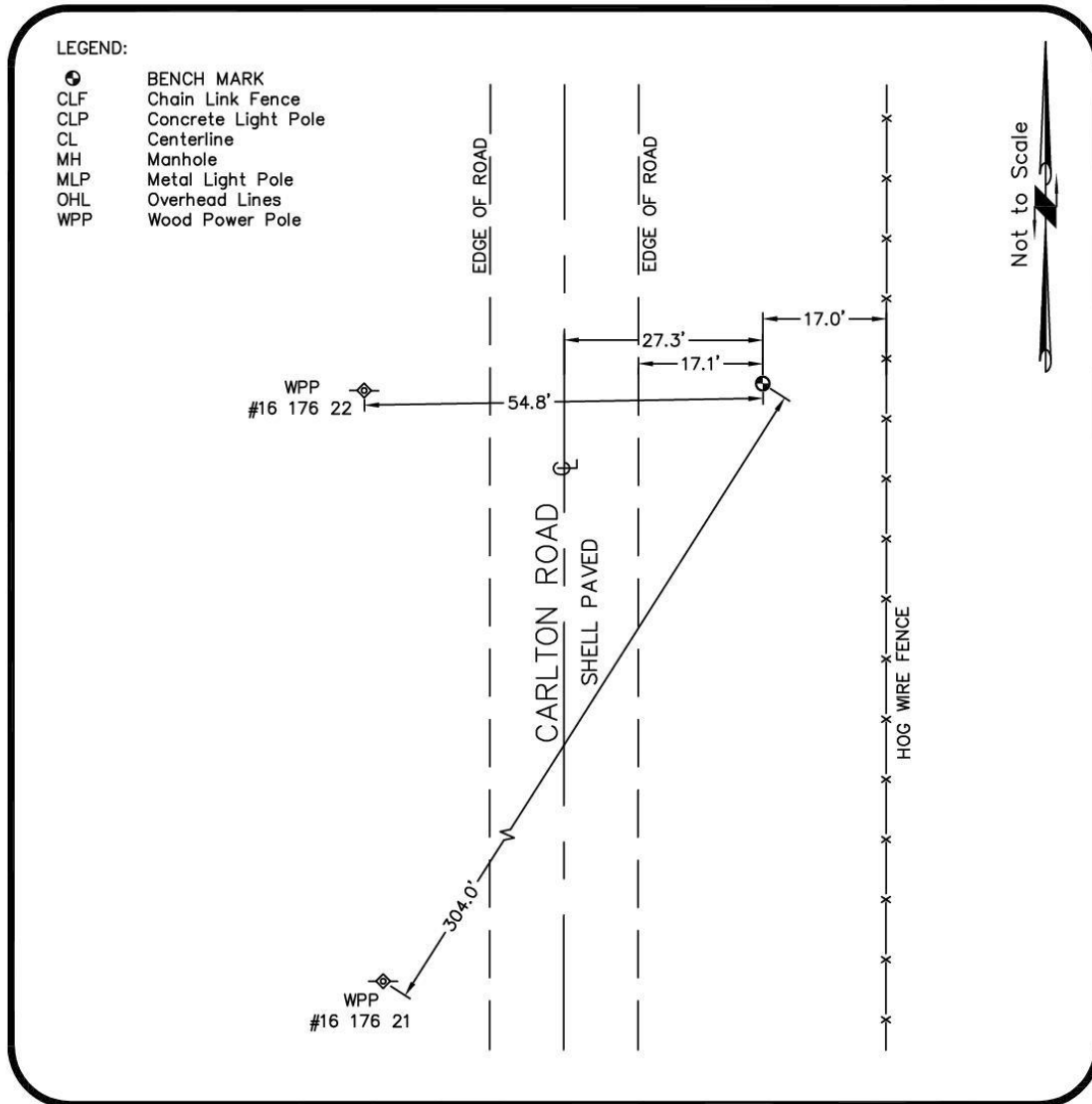

The above Sketch is for informational purposes only. Field conditions may have changed since the creation of this Sketch. Please contact the Survey Division of Manatee County to report changes.

George F. Young, Inc.	LB21
Firm or Organization	LB NO.
10540 Portal Crossing, Suite 105	
ADDRESS	
Lakewood Ranch	FLORIDA 34211
CITY	STATE ZIP
	May, 2012
	DATE