

AB-ELM ST. VVH LCCS. 021721

Task-locate VVH loc's on waterlines on
 02-13-21
 Elm Street (N. County) - by McKim + Creed.





Visible Verification Data Sheet

Notes:

Project Address: ELM ST & CHURCH ST	
Contractor / M&C Project #: 01024-0188	
WR # OR Phase: 11SUE5	
SUE Crew Inits: CT,LP,FC	
Date: 2-10-21	
Surface Material: GRASS	
Marked by Owner:	

Test Hole ID	Apparent Utility Owner	Type of Test Hole Marker Set	Utility Type	Quantity	Size (Inches)	Material	Measure Down (Tenths)	Photos
VH-1		HUB/LATH	WL	1	4	PVC	FT	<input checked="" type="checkbox"/> Before <input checked="" type="checkbox"/> Pipe Size <input checked="" type="checkbox"/> Depth <input checked="" type="checkbox"/> After <input type="checkbox"/> FT
							FT	
							FT	
							FT	

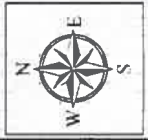
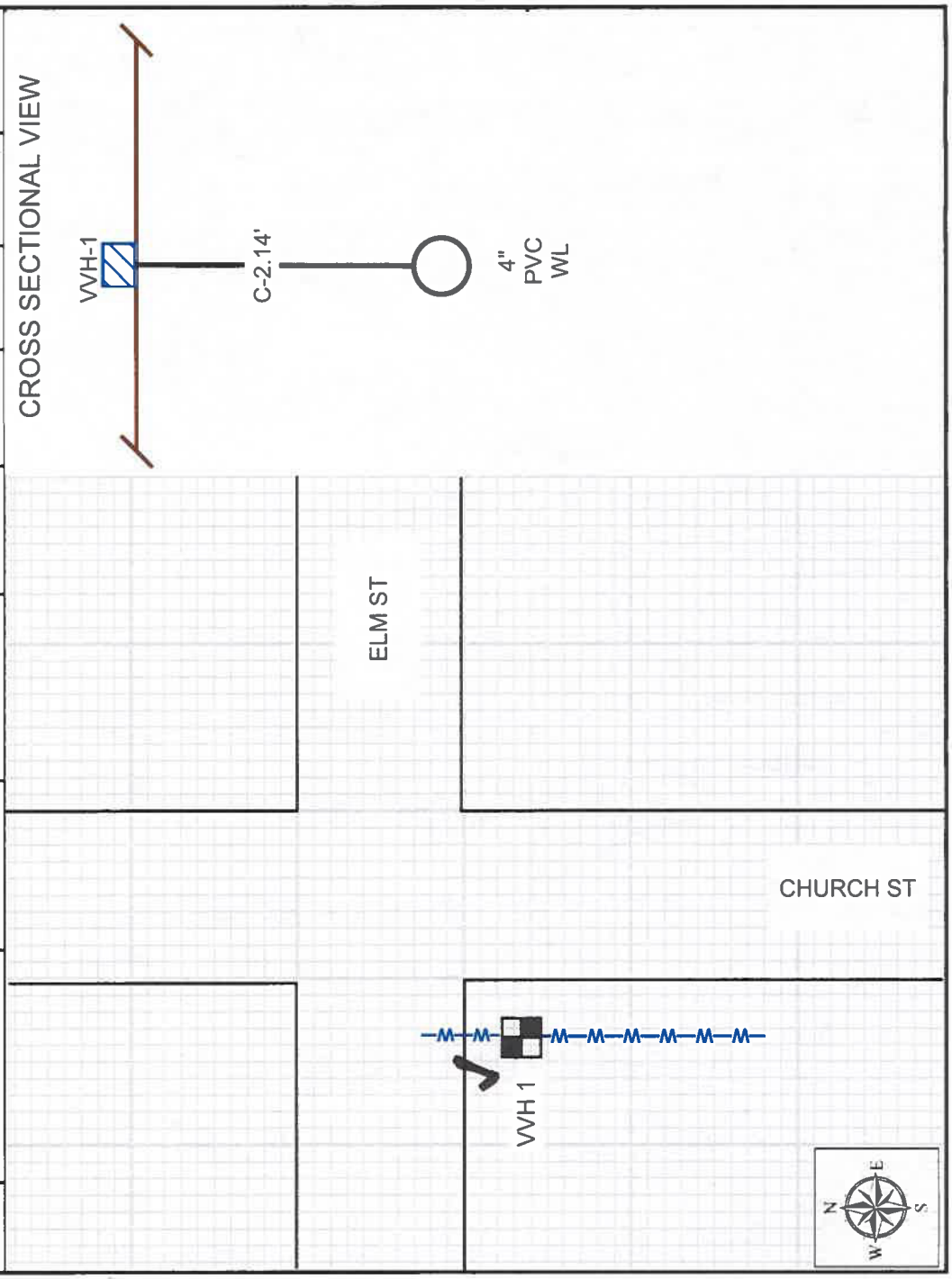

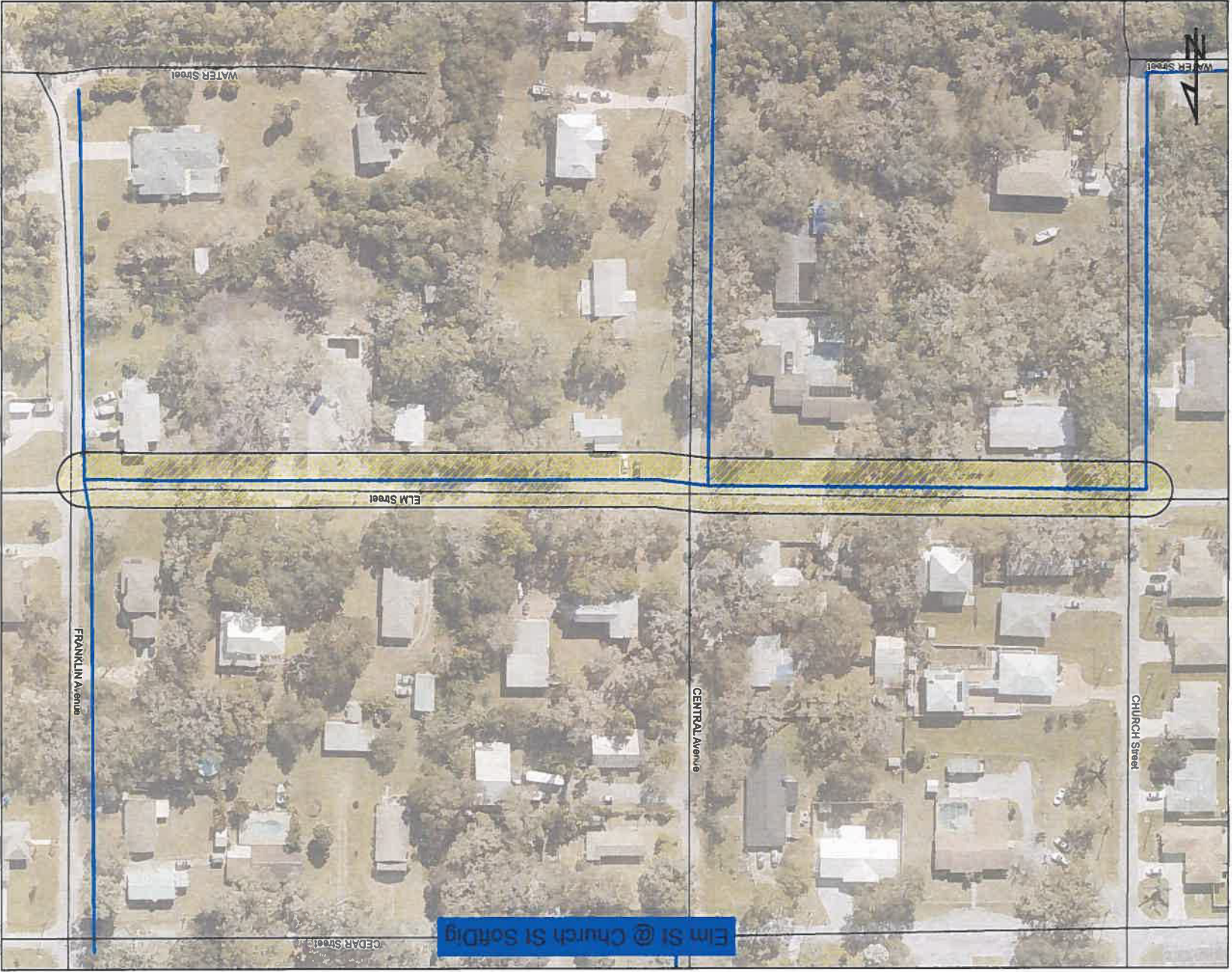

Drawn by SCOX
07 JAN 2021
Elm St @ Church St Solidg



