

MANATEE, SARASOTA AND DESOTO COUNTIES**MANATEE COUNTY**

1. Bradenton Family Medical Center (Family Practice) (941) 753-7843
2. East Manatee Health and Wellness Center (OB/GYN, Family Practice, Dental, Diabetic Education, Eye Care, Chiropractic, Walk-in) Site (941) 708-8700
3. Edgar H. Price Family and Children Healthcare Center (Family Practice, Pediatrics, OB/GYN, Chiropractic) Site (941) 776-4050
4. Lawton Chiles Children and Family Healthcare Center (Pediatrics, Dental) Site (941) 708-8600 Dental (941) 708-7607
5. Manatee Pediatrics (Pediatrics) Site (941) 748-4602
6. Myakka City Family Medical Center (Primary Care) (941) 322-6500
7. North Manatee Healthcare Center (Internal Medicine, Diabetic Education, Family Practice) (941) 721-2020
8. Palmetto Family Healthcare Center (Family Practice) (941) 729-3856
9. River Landings OB/GYN (OB/GYN) (941) 316-8200
10. Riverside Medical Center (Cardiology) (941) 405-1170
Riverview Foot and Ankle Specialists (Dermatology, Chiropractic, Podiatry) (941) 741-3338
11. Southeast Family Healthcare Center (Diabetic Education, Family Practice, Internal Medicine) (941) 751-8100
12. Southwest Health Center (Behavioral Health, Infectious Disease) (941) 752-7173
13. West Manatee Health Center (Pulmonology, OB/GYN) (941) 714-7150
14. Whole Child Pediatrics (Pediatrics) (941) 366-2273

Google Maps South Bradenton, FL

65% Above Poverty Level

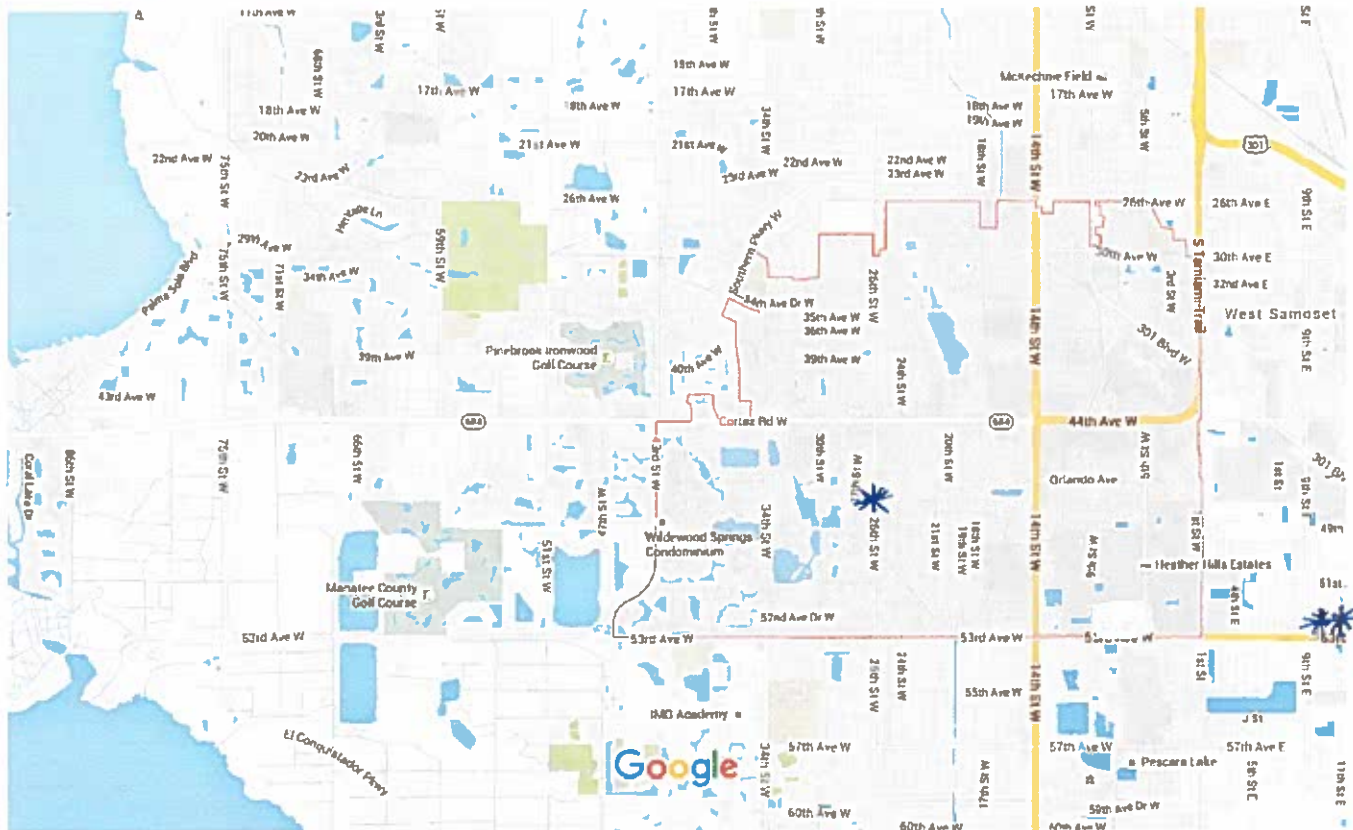

Map data ©2016 Google, INEGI 2000 ft



South Bradenton, FL

BRADENTON FAMILY MED. CTR

*4805 26ST. W.

M-TH 7:30-5:30

F 7:30-4:30

FAMILY PRACTICE

* S.E. FAMILY HEALTHCARE

*919 53rd Ave E.

M, T, W, F 8 TO 5

TH 8 TO 8

FAMILY PRACTICE
INTERNAL MEDICINE

Google Maps Samoset, FL 69% ALICE+POVERTY LEVEL

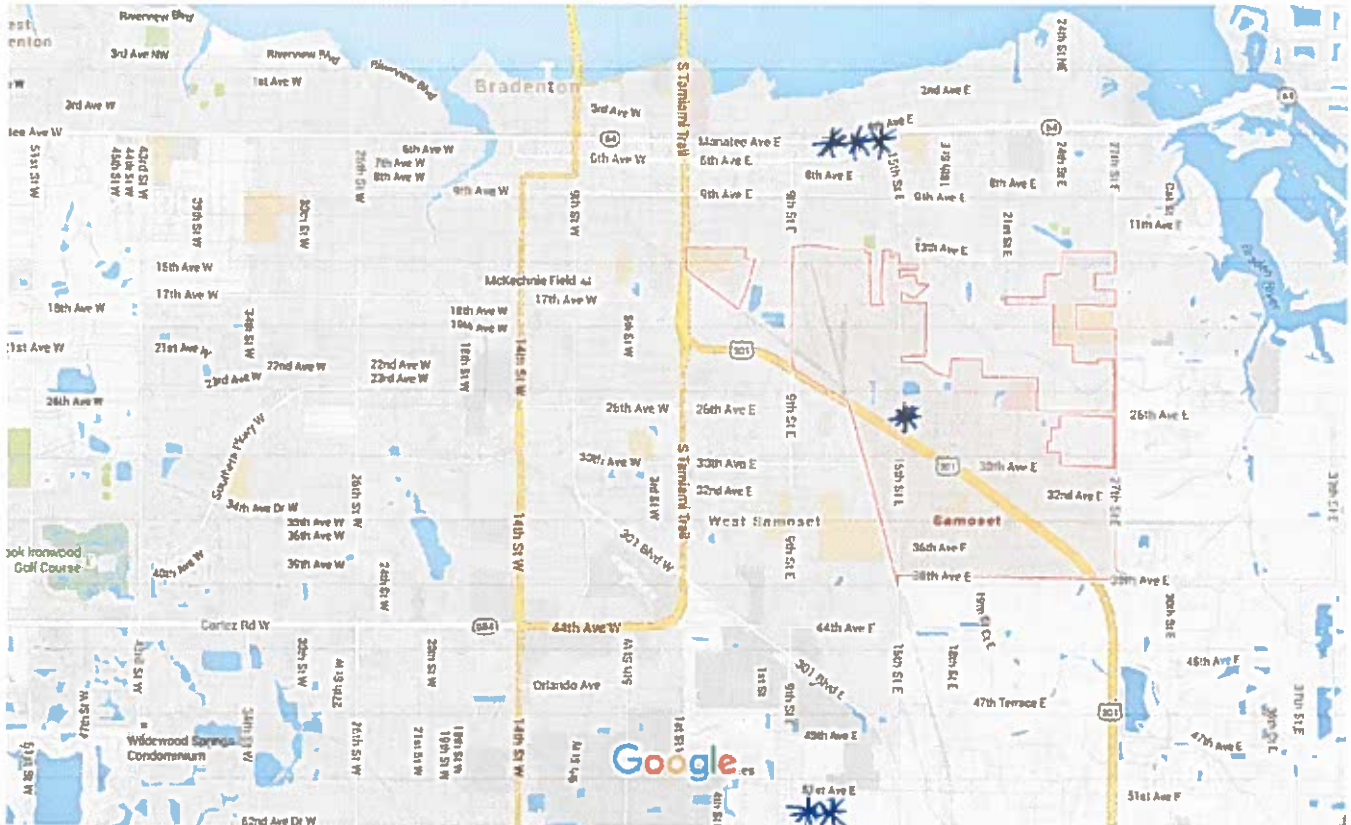

Map data ©2016 Google, INEGI 2000 ft



Samoset, FL

* CHILES CHILO + FAMILY HEALTH

1515 26th Ave. E.

M-Fri 8 to 8

PEDIATRICS + DENTAL

** S.E. FAMILY HEALTHCARE

919 53rd Ave E

M, T, W, F 8 to 5

TH 8 to 8

FAMILY PRACTICE
INTERNAL MEDICINE

*** E. MANATEE HEALTH CENTER

1312 MANATEE AVE. E.

M-SAT 8 to 8

SUN 9 to 5

<https://www.google.com/maps/place/Samoset,+FL/@27.4766805,-82.5634386,14z/data=!3...> 2/2/2016

FAMILY PRACTICE OB/GYN
DENTAL

Google Maps West Samoset, FL 83% ALICE + Poverty level

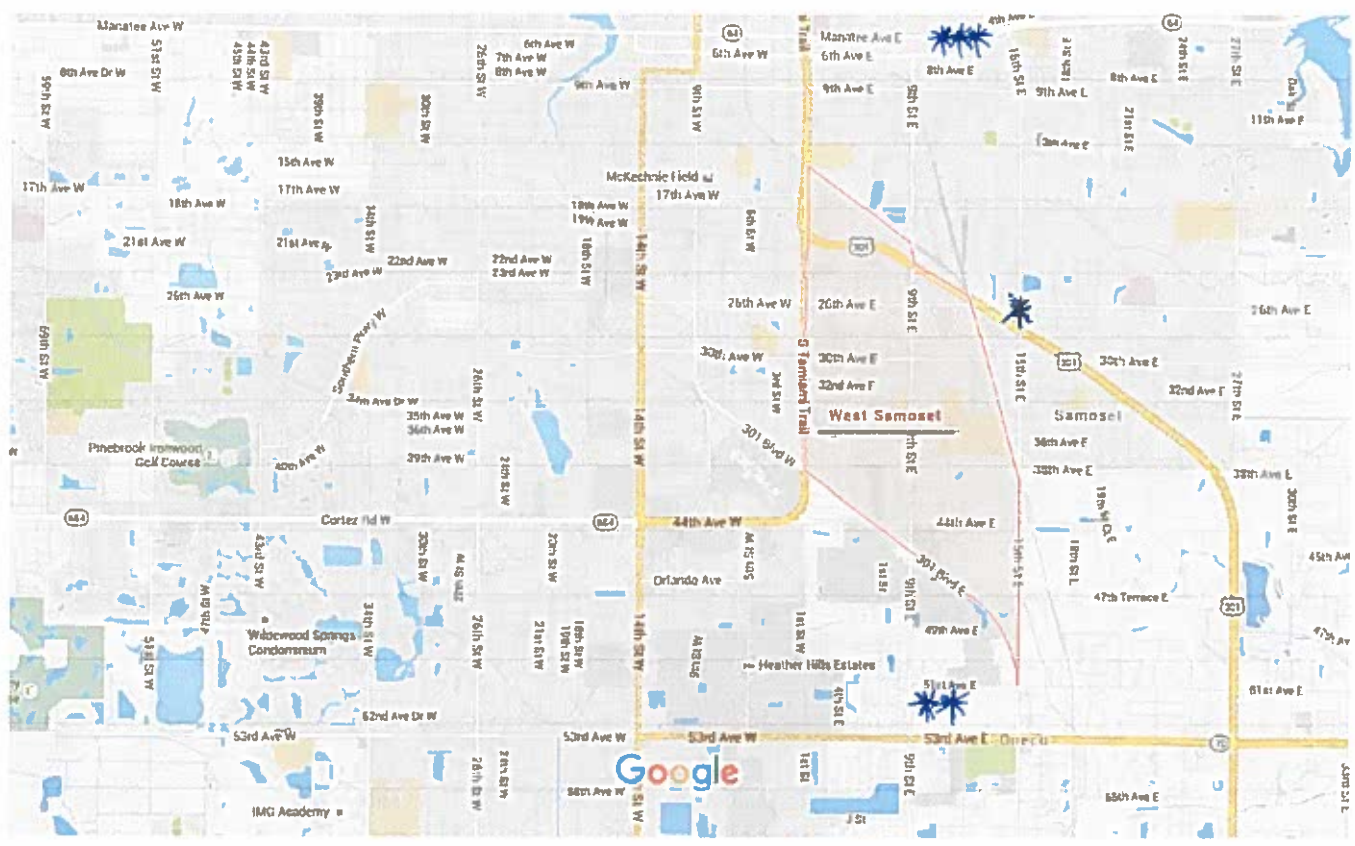

Map data ©2016 Google, INEGI 2000 ft



LAWTON CHILES CHILD + FAMILY HEAD

* 1515 26th Ave E

W - Fri 8 to 8

PEDIATRICS
DENTAL

** S.E. FAMILY HEALTH CARE

919 53rd Ave E.

M, T, W, F 8 to 5
8 to 8

FAMILY PRACTICE
INTERNAL MEDICINE

West Samoset, FL
*** E. MANATEE HEALTH CTR.

MON - SAT 8 To 8
SUNDAY 9 To 5
FAMILY PRACTICE
DENTAL, OB/GYN



Quick facts

South Bradenton is a census-designated place in Manatee County, Florida, United States. The population was 21,587 at the 2000 census. It is part of the Bradenton–Sarasota–Venice Metropolitan Statistical Area. [Wikipedia](#)

Population: 21,587 (2000)

Area: 4.598 mi²

Bayshore Gardens, FL

Quick facts

Bayshore Gardens is a census-designated place in Manatee County, Florida, United States. The population was 17,350 at the 2000 census. It is part of the Bradenton–Sarasota–Venice Metropolitan Statistical Area. [Wikipedia](#)

Zip code: 34207

Population: 17,350 (2000)

Area: 3.598 mi²

Samoset, FL - Google Maps



Quick facts

Samoset is a census-designated place in Manatee County, Florida, United States. The population was 3,440 at the 2000 census. It is part of the Bradenton–Sarasota–Venice Metropolitan Statistical Area. [Wikipedia](#)

Zip code: 34208

Population: 3,440 (2000)

Area: 1.9 mi²

West Samoset, FL - Google Maps



Quick facts

West Samoset is a census-designated place in Manatee County, Florida, United States. The population was 5,507 at the 2000 census. It is part of the Bradenton–Sarasota–Venice Metropolitan Statistical Area. [Wikipedia](#)

Population: 5,507 (2000)

Area: 1.402 mi²

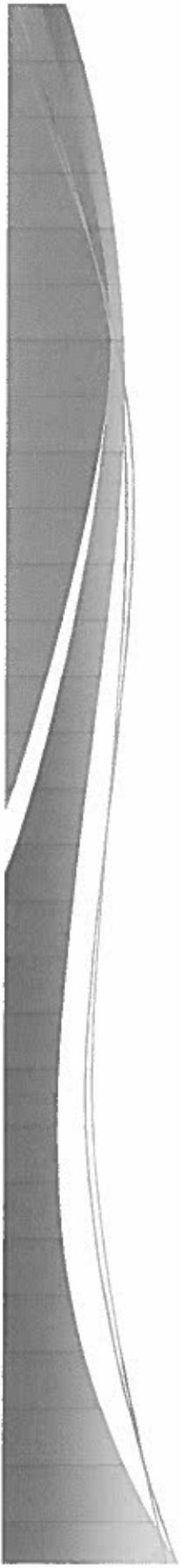

Top 15 Diagnosis in Emergency Dept

- > UNSPECIFIED SEPTICEMIA
- > REGIONAL ENTERITIS
- > POISONING BY HEROIN
- > SUBENDO INFARCTION, INITIAL
- > CELLULITIS OF HAND
- > PNEUMONIA, ORGANISM
- > OBSTRUCTIVE CHRONIC BRONCH
- > NONINFECTIOUS GASTROENTERITIS
- > DIVERTICULITIS
- > CELLULITIS OF LEG
- > ACUTE PANCREATITIS
- > CELLULITIS OF ARM
- > ALCOHOL WITHDRAWAL
- > DELIRIUM TREMENS
- > ACUTE KIDNEY BRONCHO



Self Pay Office Visits

New Patient	130.00
Established Patient	110.00
School Sports Physical	25.00
Physicians-College/Trade Schools/Work	90.00
DOT-PHY (b/s is additional \$15)	135.00
TDAP-Only Visit	125.00
Return Visit (\$75) + Rhocephin Injection (\$38.55)	113.100
Return Visit (\$75) + Wound Check/Repack (\$25)	100.00
Return Visit PPD Only	75.00
Return Visit PT/INH Only	45.00

Procedures

Staples	165.00
Incision & Drainage of Abscess/Cyst	165.00
Suture Repair <=2.5cm	165.00
>2.6-2.7cm	195.00
Suture Repair Face/Ear/hand <=2.5cm	195.00
>2.6-5.0cm	228.00
Ingrown Toenail Removal	145.00
FB Removal Ear w/o Anesth	74.00
Impacted Cerumen Removal (One/Both)	58/76
EKG	39.00
Crutches	30.00
Skin Tag Removal (each)	45.00
Foreign Body Removal (each)	156.00
Fish Hook Removal	130.00

X-Ray

Chest 1 View/ 2 View	62.66
Shoulder/Nasal/Skull	67.00
Elbow	65.00
Forearm	63.00
Wrist	63.00
Hand	62.00
Finger/Toe	60.00
Hip Unilateral Single View	67.00
Hip Bilateral / Pelvis	80.00
Femur	68.00
Knee/ Tib/Fib	64.00
Knees Standing	69.00
Ankle	64.00
Foot	64.00
Humerus	65.00
Fibs bilateral	67.00
Fibs unilateral	60.00
Abdomen 1 View	63.00
Abdominal Series 2 View	80.00
Cervical/Thoracic/Lumbar Spine	69.00

Vaccinations

Tetanus	35.00
Tetanus/Whooping Cough	50.00
Flu (Adult, Child)	25.00
Hepatitis B	90.00
Meningitis	110.00
Pneumonia	90.00
PPD (TB) Skin Test	45.00
Shingles	200.00

Medicine

Depo-Medrol 40mg IM	30
Depo-Medrol 80mg IM	40
Epipen Jr	165
Epipen	185
Roccephin 500mg IM	38
Roccephin 1mg IM	55
Phenergan 12.5mg IM	35
Phenergan 25mg IM	45
Silvatecne Creme	16
Albuterol/Alrovent Neb TX	25
Silver Nitrate	25
Lincoicin 300	38
Lincoicin 500	55
Toradol 30mg IM	29
Toradol 60mg IM	49
Benadryl 25mg IM	25
Vitamin B12 IM	25

Labs

Urinalysis	25
Flu	25
Rapid Strep	20
Mono Test	25
Urine Pregnancy Test	15
PPD	45
Hemocult	20
Glucose	FF
Drug Screen in House	35
PT/INR	35

Bradenton • Lakewood Ranch • Sarasota
URGENT CARE
WALK-IN CLINICS

Self Pay office Visits	
Self Pay - Office Visit-New Patient	130.00
Self Pay - Office Visit-Established Patient	110.00
School/Sports Physical	25.00
Physicals - College/Trade Schools/ IMG	90.00
Basic Work Physicals	90.00
DOT Physicals (D/S is additional \$15)	135.00
Initial Visit (\$75) + TDAP Only (\$50)	125.00
Return Visit \$75 + Rocephin or Lincocin \$38/55	113/130
Return Visit \$75 + Wound Check / Repack \$25	100.00

PT/INR	
Initial Visit + PT/INR Test	150.00
Follow Up Nurse Visit + PT/INR Test	45.00

PPD SCREENING	
PPD Screening	45.00
Initial Visit + PPD Screen	120.00
2nd Step PPD-Nurse Visit-(Only if 1st one done here)	35.00

X-Ray	
Chest 1 View / 2 View	62.00/66.00
Shoulder/Nasal/Skull	67.00
Elbow	65.00
Forearm	63.00
Wrist	65.00
Hand	62.00
Finger/Toe	60.00
Hip, Unilateral Single View/Pelvis	67.00
Hips, Bilateral 2 Views	80.00
Femur	68.00
Knee/Tib/Fib/Pelvis	64.00
Knees, Both Standing	69.00
Ankle	64.00
Foot	64.00
Humerus	65.00
Rib - Bilateral 3-View	67.00
Rib - Unilateral 2-View	60.00
Abdomen 1 View	65.00
Abdominal Series 2-3 Views	80.00
C-Spine/T-Spine/L-Spine	69.00

Vaccinations	
Td (Tetanus,Dip)	35.00
Tdap	50.00
Flu (Adult, Child)	25.00
Cervarix	150.00
Hepatitis B - Adult	90.00
Meningitis (Menactra)	110.00
Pneumonia (Pneumovax)	90.00
Chicken Pox (Zostivax)	200.00
Hep A - Adult	70.00

Labs	
Urinalysis	25.00
Flu	25.00
Rapid Strep	20.00
Mono Test	25.00
Urine Pregnancy Test	15.00
Glucose	Free
Drug Screen Collection Only	25.00
Drug Screen In House	35.00
HemmoCult	20.00
PT/INR	35.00

Medicine	
Depo-Medrol 40mg/80mg	30.00/40.00
Solu-Medrol 40mg	30.00
Rocephin 500mg/1gram	38.00/55.00
Benadryl 25 mg IM/ Vistaril 25mg IM	25.00
Epipen jr	165.00
Epipen	165.00
Lincocin 300mg/600mg	38.00/55.00
Toradol 30mg/60mg	29.00/49.00
Phenergan 12.5mg IM	35.00
Phenergan 25mg IM	45.00
Silvadene Creme	16.00
Acetaminophen/Ibuprofen	6.00
Clonidine 0.1mg/Diltiazem Tablet	6.00
Maalox/Pepto	6.00
Lortab 5mg	12.00
Albuteral/Atrovent Neb TX	25.00
Zofran (tab/IM)	5.00/10.00
Lidocaine (topical)	10.00
Vitamin B12 Injection	25.00

Procedures	
Staples	165.00
Incision & Drainage of abscess/cyst	165.00
Incision & Drainage Complicated or Multiple	246.00
Suture Simple Repair <= 2.5 cm	165.00
>2.6 - 7.5 cm	195.00
Suture Simple Repair Face/Ear/Hand <= 2.5 cm	195.00
>2.6 - 5.0 cm	228.00
Layer Closure scalp/trunk <= 2.5 cm	298.00
> 2.6 - 7.5 cm	368.00
Layer Closure neck/hands/feet <= 2.5 cm	378.00
> 2.6 - 7.5 cm	486.00
Ingrown Toenail Removal	145.00
FB removal ear w/o anesth	74.00
Lavage-Removal impacted cerumen(One/Both)	56.00/76.00
EKG	39.00
Pap Collection Only	20.00
Vaginal Exam	30.00
Small / Large Splint	30.00/60.00
Tetracaine/Fluorescein	30.00
Crutches	30.00
Steri Strips	75.00
Wound Cleaning	20.00
Repacking	25.00
Skin Tag Removal (Each)	45.00
Foreign Body Removal (Each)	156.00
Wart Removal/Hystofreeze (Each)	75.00
Second Degree Burn Treatment	85.00
QR Powder	110.00
Fish Hook Removal	130.00
Dermabond	130.00
Silver Nitrate	25.00
Finger Splint NON DME	15.00
Arm Sling NON DME	15.00
Ace Bandage	5.00
Joint Injection / Aspiration	125.00
Trigger Point Injection w/ Depo	150.00
Ear Wick	20.00
Subungual Hemotoma (toe/finger)	75.00



Manatee County Rural Health Services, Inc.

"Taking Care of All Your Healthcare Needs"

Subject: 2015 Poverty Level Guidelines
Effective: 02/18/2015

Sliding Fee Discount Schedule Guidelines

Manatee County Rural Health Services has established a schedule of discounts for services, or sliding fee discount schedule (SFDS), that ensures financial barriers to care are minimized for patients who are at or below 200 percent of the Federal Poverty Guidelines (FPG). The sliding fee discount is a patient centered program that assures that our patients have access to all services under scope, regardless of their ability to pay. The sliding fee schedule provides discounts to qualified patients based on their family size and income. The guideline for this program include the following elements:

- Applicability to all individuals and families with annual incomes at or below 200 percent of FPG
- Nominal charge for individuals or families with annual incomes at or below 100 percent of FPG – Slide A
- Adjustment of fees based upon family size and income for individuals and families with incomes above 100 and at or below 200 percent of FPG – Slide B, Slide C, and Slide D
- No sliding fee discounts for individuals and families with annual incomes above 200 percent of FPG – Slide E
- Patients who do not provide the necessary documentation based upon the verification requirements to determine eligibility for SFDS will be considered self-pay until the time that they provide this documentation

While every reasonable effort should be made to obtain reimbursement from third party payors, including public or private health insurance, no patient will be denied health care services due to an inability to pay.

MCRHS may serve patients with third party insurances that do not cover or only partially covers fees for certain services. In such cases, subject to potential legal and contractual limitations, these patients may also be eligible for the SFDS based on income and family size. For example, *John Doe*, an insured patient, receives a health center service for which the health center has established a fee of \$80. Based on *John Doe's* insurance plan, the co-pay would be \$60 for this service. The health center has also determined, through an assessment of income and family size, that he is at 150 percent of the FPG and thus qualifies for the SFDS. Under the SFDS, a patient at 150 percent of the FPG would receive a 50 percent discount.

2015 Federal Poverty Guidelines (FPG's) Published in the Federal Register:

Family Size	Sliding Fee Scale Poverty Guidelines		< Income Less Than The Amount > Income Greater Than The Amount			
	<=100%	From 100% To 133%	From 134% To 166%	From 167% To 200%	> 200%	
1	\$11,770	< \$15,654	< \$19,538	< \$23,540	< \$23,540	
2	\$15,930	< \$21,187	< \$26,444	< \$31,860	< \$31,860	
3	\$20,090	< \$26,720	< \$33,349	< \$40,180	< \$40,180	
4	\$24,250	< \$32,253	< \$40,255	< \$48,500	< \$48,500	
5	\$28,410	< \$37,785	< \$47,161	< \$56,820	< \$56,820	
6	\$32,570	< \$43,318	< \$54,066	< \$65,140	< \$65,140	
7	\$36,730	< \$48,851	< \$60,972	< \$73,460	< \$73,460	
8	\$40,890	< \$54,384	< \$67,877	< \$81,780	< \$81,780	
For Family Units Of More Than 8 Members, Add The Following Amount For Each Additional Member						
	\$4,160	\$5,533	\$6,906	\$8,320	\$8,320	

MCRHS ADMINISTRATIVE CENTER

700 8TH Avenue West, Suite 101, Palmetto, Florida 34221 * Tel (941) 776-4000 * Fax (941) 776-4013

Sliding Fee Discount Schedule:

The patient should be charged the flat rate nominal fee or % of charge calculations, whichever is greater.

Specialty	Office Visit Nominal Charge	Qualified Slide A Charge	Qualified Slide B Charges	Qualified Slide C Charges	Qualified Slide D Charges	Slide E or Self-Pay Charges
Medical	\$15 Charge	\$15 Charge + \$2 for each lab	\$15 or 25% of charges	50% of charges	75% of charges	100% of charges
OB/GYN	\$25 Charge	\$25 Charge + \$2 for each lab	\$25 or 25% of charges	50% of charges	75% of charges	100% of charges
Dental	\$20 Charge	\$20 Charge	\$20 or 25% of charges	\$20 or 50% of charges	75% of charges	100% of charges
Vision	\$45 Charge	\$45 Charge	\$45 or 25% of charges	\$45 or 50% of charges	75% of charges	100% of charges
Specialty	\$45 Charge	\$45 Charge+ \$2 for each lab	\$45 or 25% of charges	\$45 or 50% of charges	75% of charges	100% of charges

Additional fees for services or non-eligible sliding fee charges:

- Slide A Labs = \$2.00 each flat rate (no exceptions - all 80000 code)
- Slide A OB Delivery Charge are \$832.00 (Codes 59409, 59410, 59515, 59610, 59612, 59614)
- All codes marked as non-slide (NS) will be full fee (ex: pregnancy test, DME, X-Rays, some dental codes, etc.)

Definitions of Slide Categories:

- Medical = Pediatrics, Internal Medicine, Family Practice, Infectious Disease
- OB/GYN
- Dental
- Vision
- Specialty = Behavioral Health, Podiatry, Orthopedics, General Surgery, GI, Cardiology, Chiropractic, Dermatology, Hospitalists, SNF

Summary

The four neighborhoods appear well-served from a geographic standpoint with 3 MCR locations convenient to Samoset (SAM) and W. Samoset (WSAM) and 2 MCR locations convenient to S. Bradenton (SBR) and Bayshore Gardens (BG).

Hours of operation are greater for SAM and WSAM with Chiles Family Health open Mon to Friday from 8 to 8 for a total of 60 hrs./week and E. Manatee Health open Mon to Saturday from 8 to 8 plus Sunday 9 to 5 for a total of 80 hrs./week.

In contrast, there is only evening of operation for the SBR and BG neighborhoods. If SE Family Health were to stay open on Tuesday till 8 PM – giving it 2 evenings of service and open on Saturday from 9 to 3, this would add 9 hours to its service footprint for a total of 53 hrs./week.

Bradenton Family Medical would also improve its service coverage by staying open M-W-F till 7:30 (complementing proposed Tu-Th coverage at SE Family Health) for an additional 7 hours and a total of 56 hrs. / week.

Question: Is this possible logistically from MCR's viewpoint and can funds be made available by Manatee County to support this initiative?

I have no opinion whether the type of medical service offered by the four health centers is optimum to the neighborhoods, but since all of the MCR offices offer Family Medicine plus specialties such as Internal Medicine, Pediatrics, OB/GYN, Optometry and Dental at specific locations, it would seem basic neighborhood health needs are being satisfied.

Question: As part of its existing package of medical services, can MCR also treat the 15 most common medical conditions seen at the Emergency rooms in Manatee County (as referenced by Mr. Friedrich at the January meeting)? Someone from MCR and/or the medical expertise on the Advisory Board should be able to answer this question.

Finally, a number of medically needy are on Obamacare in predominantly Bronze plans with \$5,000 to \$6,000 deductibles which force the patient to pay for medical treatment out-of-pocket. As a way for them to know the magnitude of their financial responsibility before seeking treatment, it would be helpful if MCR and other walk-in medical clinics in Manatee County posted a list of their most frequently performed medical treatments and prices prominently at the front desk. Such a "Disclosure Board" is prominently displayed at the Urgent Care Walk-In clinic at 4647 W. Manatee Avenue and also on the Manatee County Health Services website (maintained by Andy Guyre).

Question: Can a representative of the Health Advisory Board (HAB) contact MCR and the for-profit walk-in clinics to see if they would like to post their prices on the Manatee County Health Services website and also at their front desk locations?

Submitted by... Mike Meehan, CFA to Manatee County Health Advisory Board Feb. 24, 2016